

Special Education Data Collection

MSIS 

mdek12.org

MISSISSIPPI
DEPARTMENT OF
EDUCATION

Virtual Bootcamp 2025

VISION

To create a world-class educational system that gives students the knowledge and skills to be successful in college and the workforce, and to flourish as parents and citizens

MISSION

To provide leadership through the development of policy and accountability systems so that all students are prepared to compete in the global community

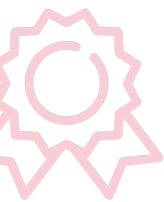

1

ALL Students Proficient and Showing Growth in All Assessed Areas

2

EVERY Student Graduates from High School and is Ready for College and Career

3

EVERY Child Has Access to a High-Quality Early Childhood Program

EVERY School Has Effective Teachers and Leaders

4

EVERY Community Effectively Uses a World-Class Data System to Improve Student Outcomes

5

EVERY School and District is Rated “C” or Higher

6

Be an active participant

Share reactions

React

Respond to prompts in the chat

Chat

Ask questions

Q&A

1

REVIEW data certified monthly

2

EXAMINE monthly data checks

3

REVIEW Non-Public Student Entry Screen

4

REVIEW certification deadlines

Monthly Certification

Student Domain

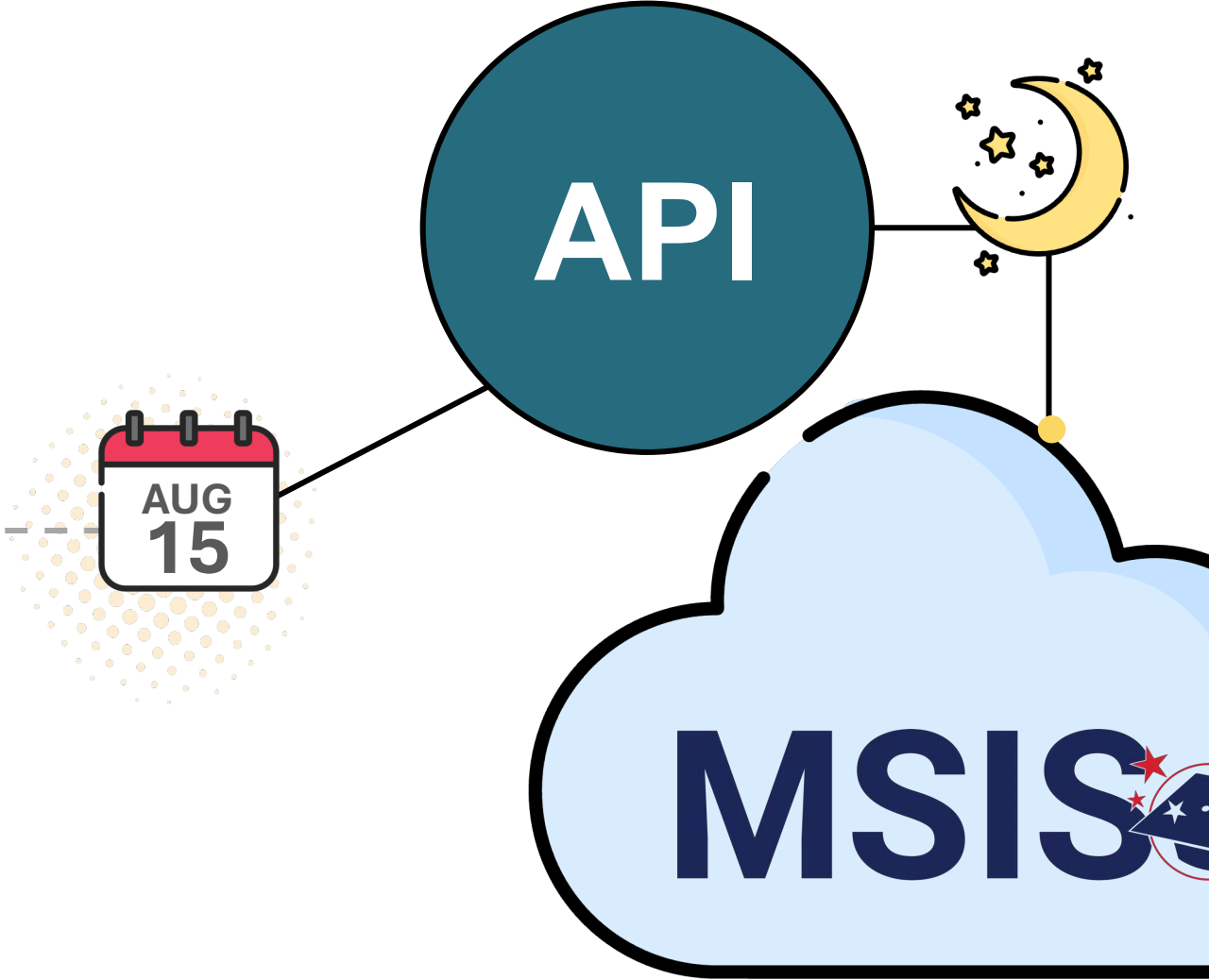
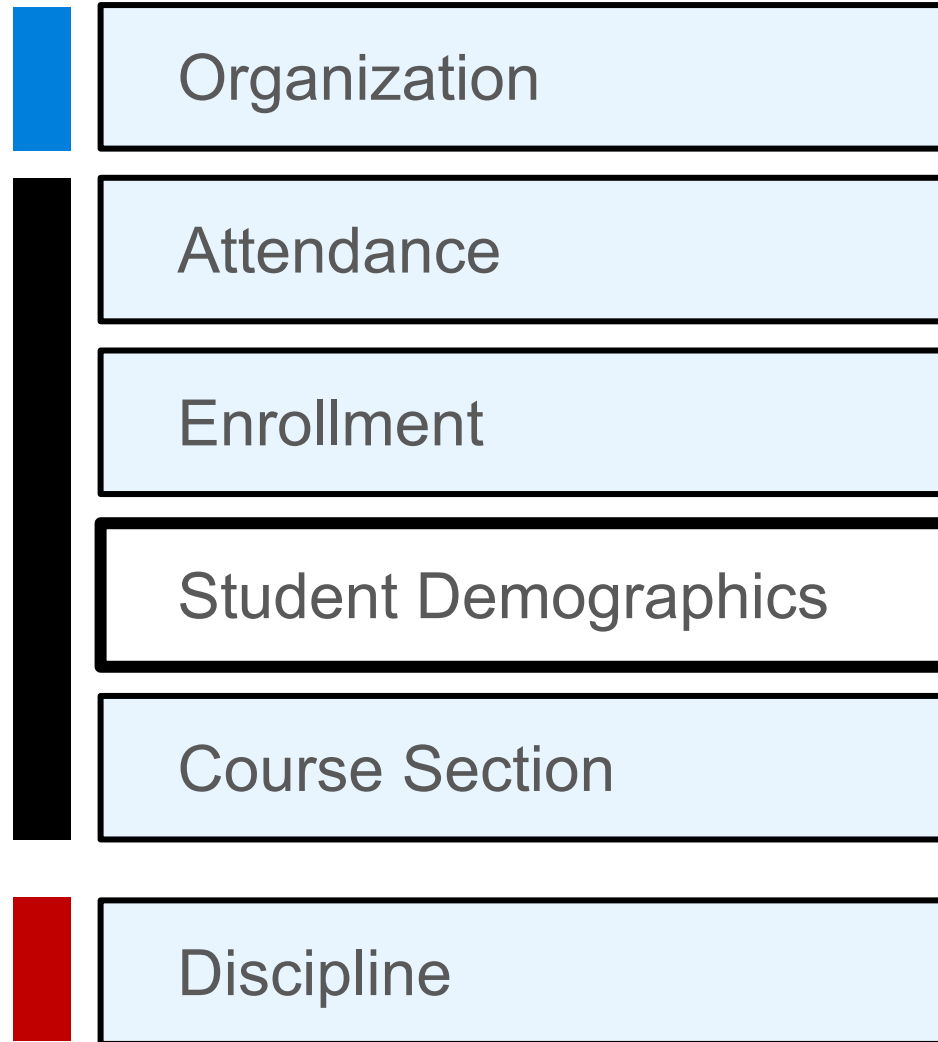

OCTOBER – JUNE*

District Approval
Months 1-9

JANUARY

District Approval
Month 4

JUNE

District Approval Month 9

Certification windows
WILL NOT
be extended

Test District Name

294

Errors

Attendance

89

Errors

Career and
Technical**7**

Errors

Enrollment

32

Errors

Organization

462

Errors

Course Section

354

Errors

Discipline

221

Errors

Personnel

64

Errors

Special Education

72

Errors

Federal Programs

94

Errors

Student
Demographics**156**

Errors

Academic
Record

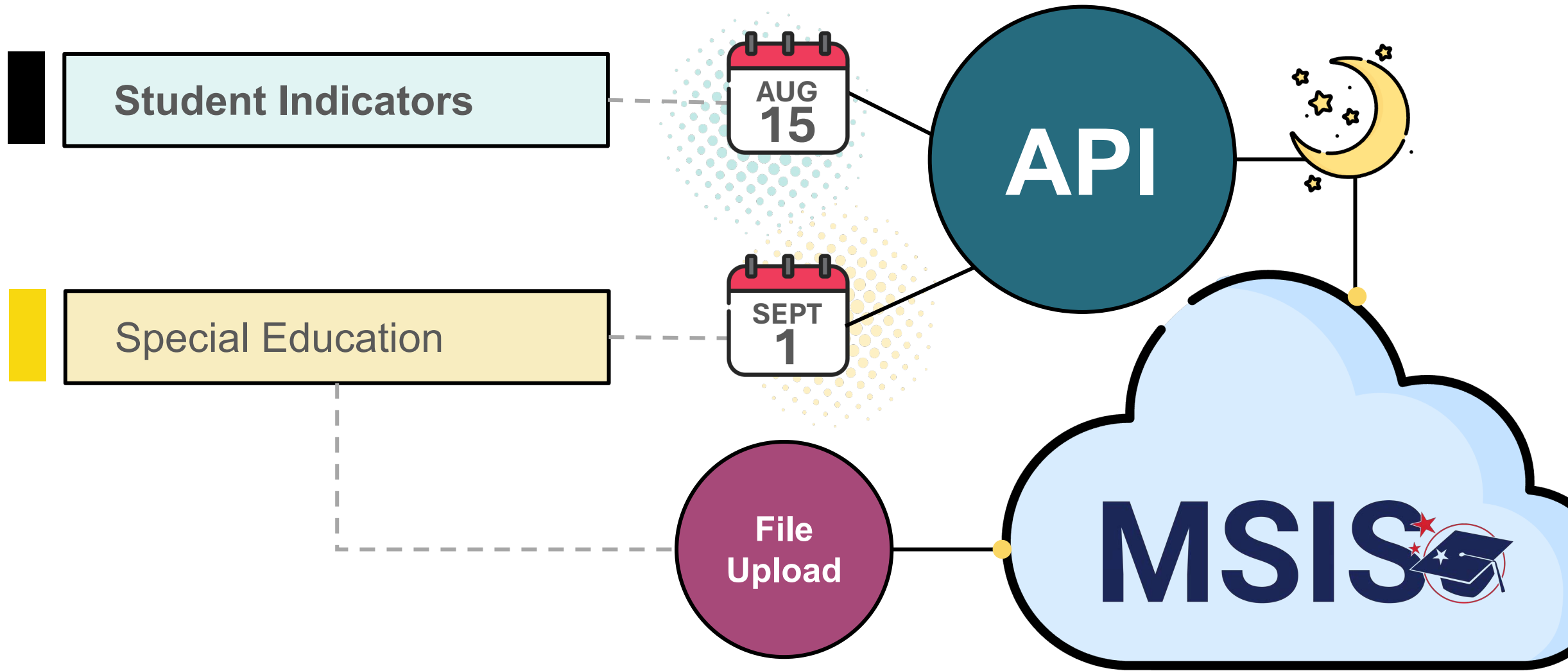

Test District Name

294

Errors

Attendance

89

Errors

Career and
Technical**7**

Errors

Enrollment

32

Errors

Organization

462

Errors

Course Section

354

Errors

Discipline

221

Errors

Personnel

64

Errors

Special Education

72

Errors

Federal Programs

94

Errors

Student
Demographics**156**

Errors

Academic
Record

Review Reports for accuracy.

Enrollment Reports

- Enrollment & Transfers
- Net Membership
- Promotion & Retention

Attendance Reports

- ADA
- 5 or More Absences
- Student Attendance

Student Demographic Reports

- **Student Indicators**
- Gifted

Review Reports for accuracy.

Organization Reports

- Calendar

Discipline Reports

- Discipline

Course Section Reports

- Teacher Schedules
- Student Schedules
(Final grades, Carnegie units once data is populated from SIS)

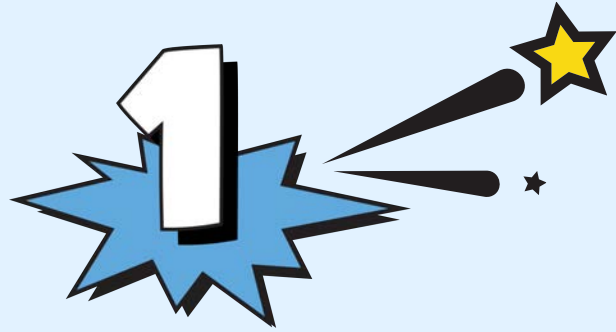

Clear any errors
for the reporting
period.

Check warnings
for the reporting
period.

Review MSIS Reports
for accuracy.

Compare with corresponding
SIS or Special Education
package reports.

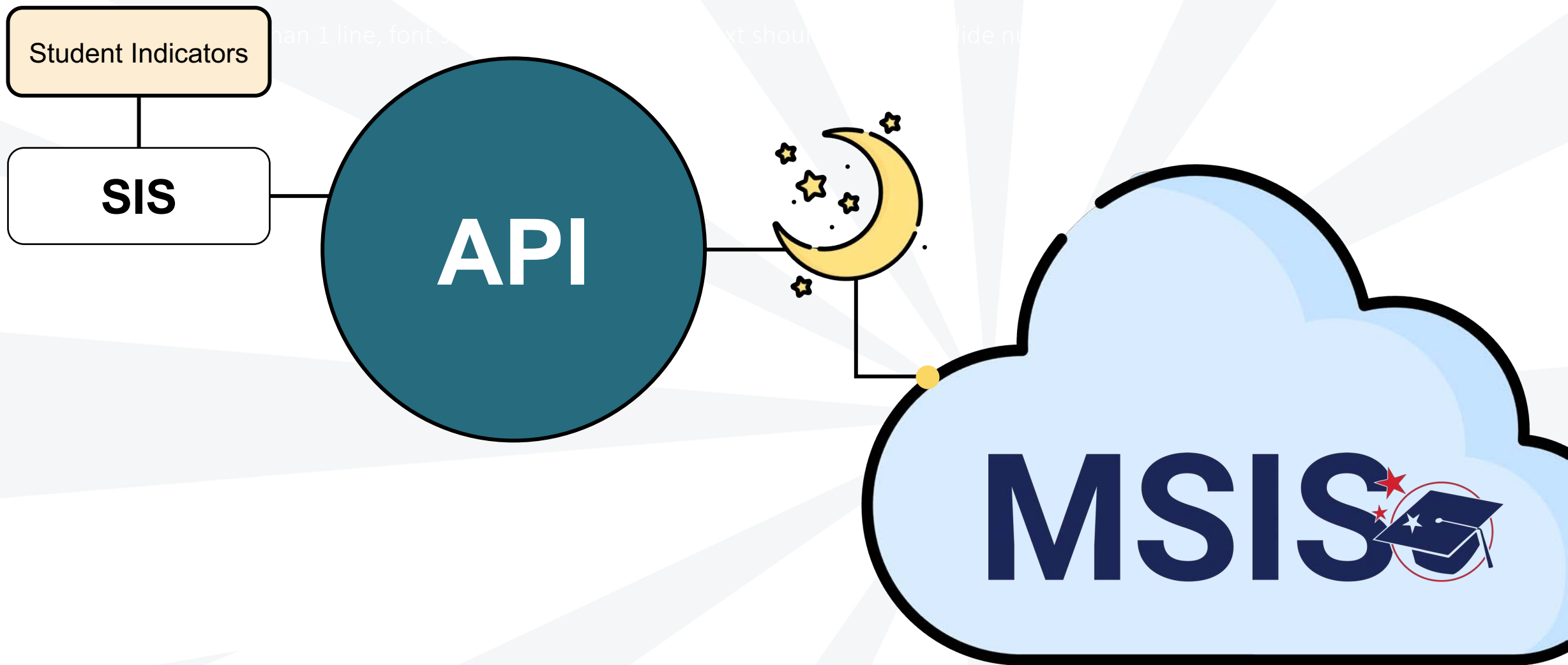

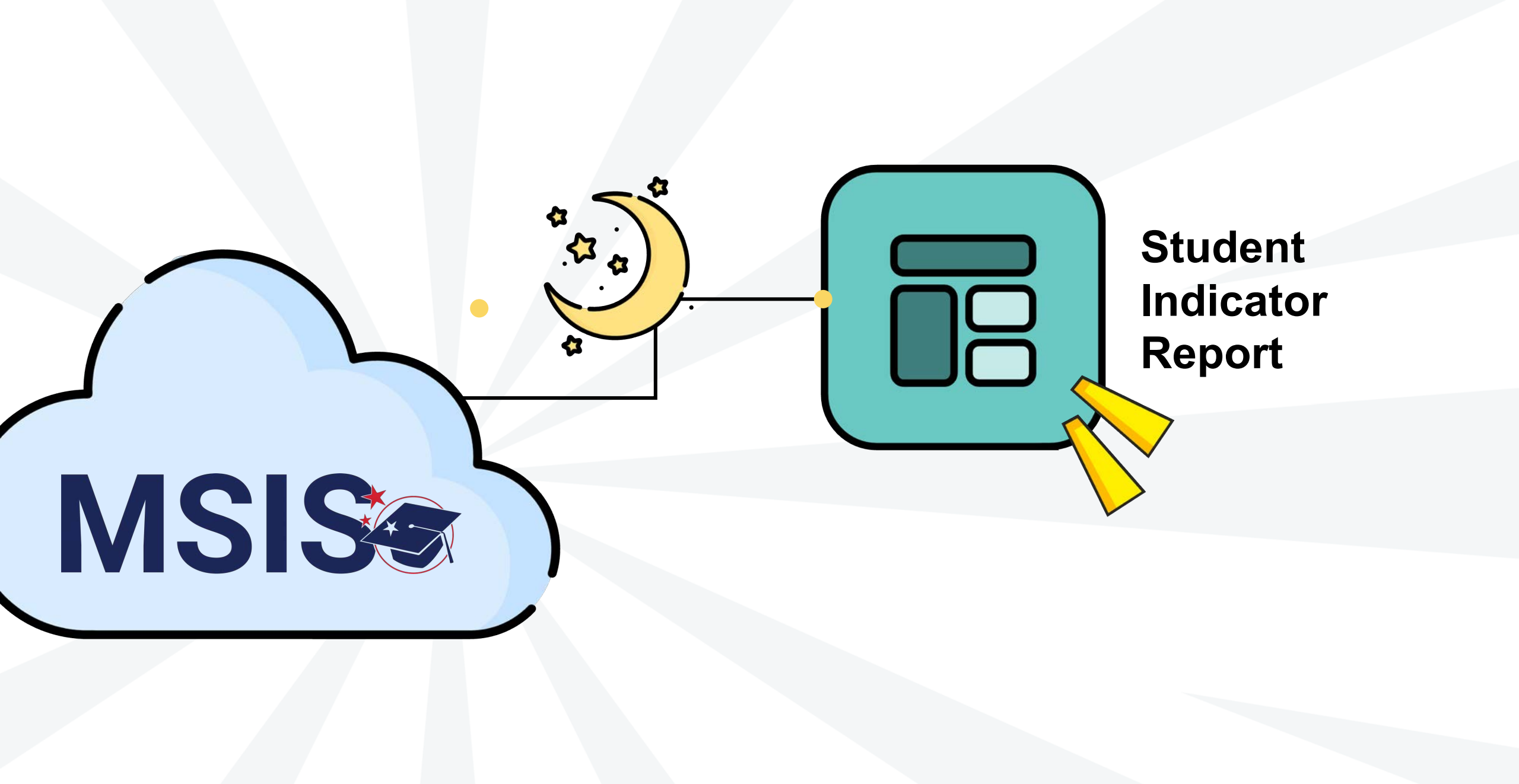

Student Demographic Reports

- Student Indicators

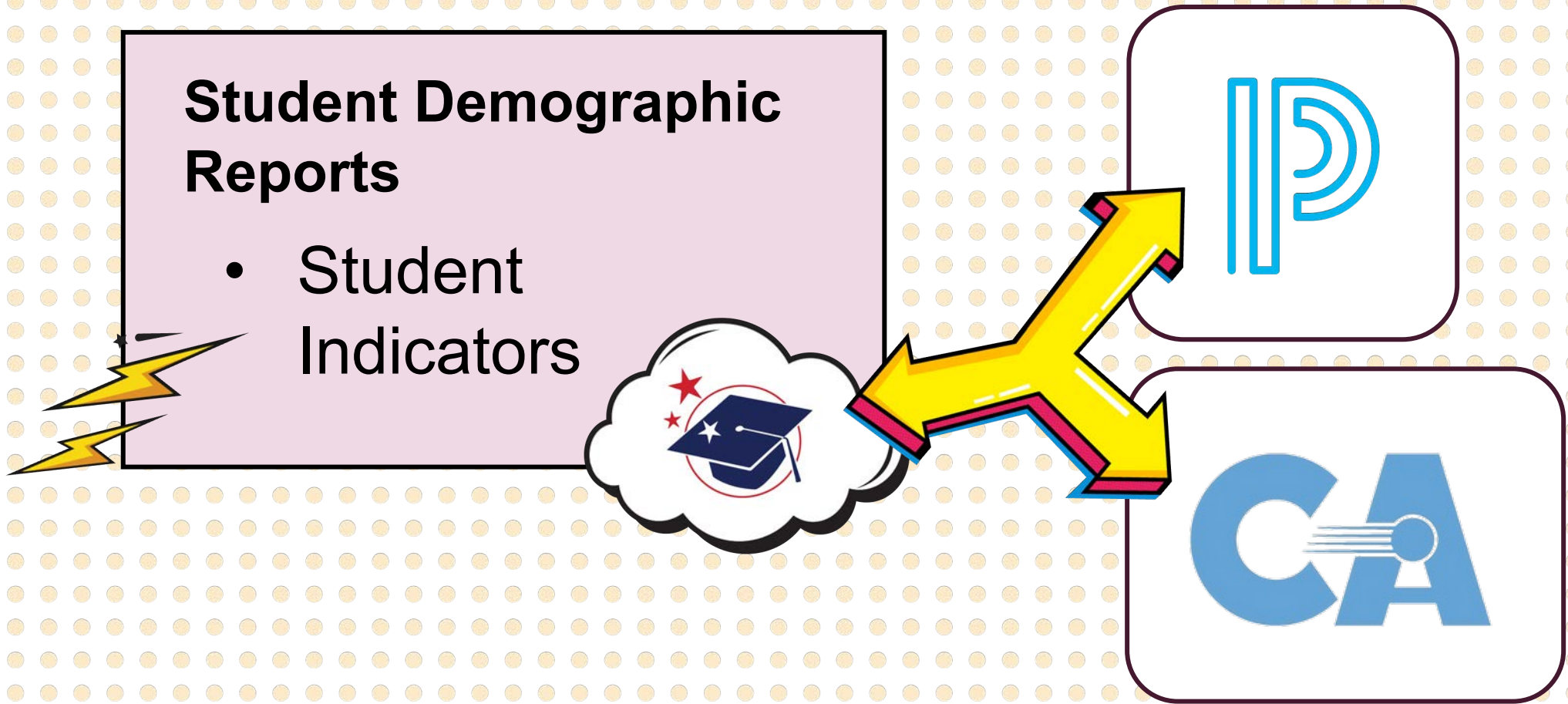

Student Demographic Reports

- Student Indicators

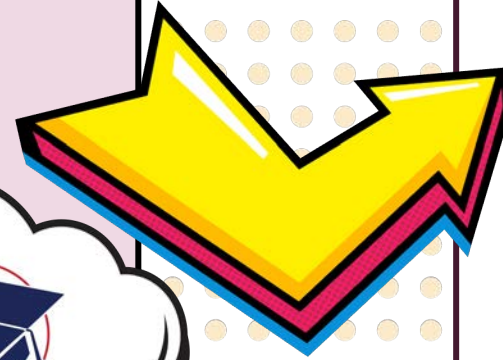
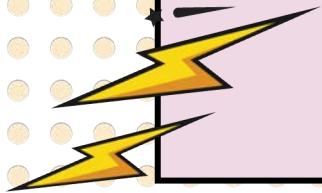

**District
Special
Education
staff**

Student Demographic Reports

- Student Indicators

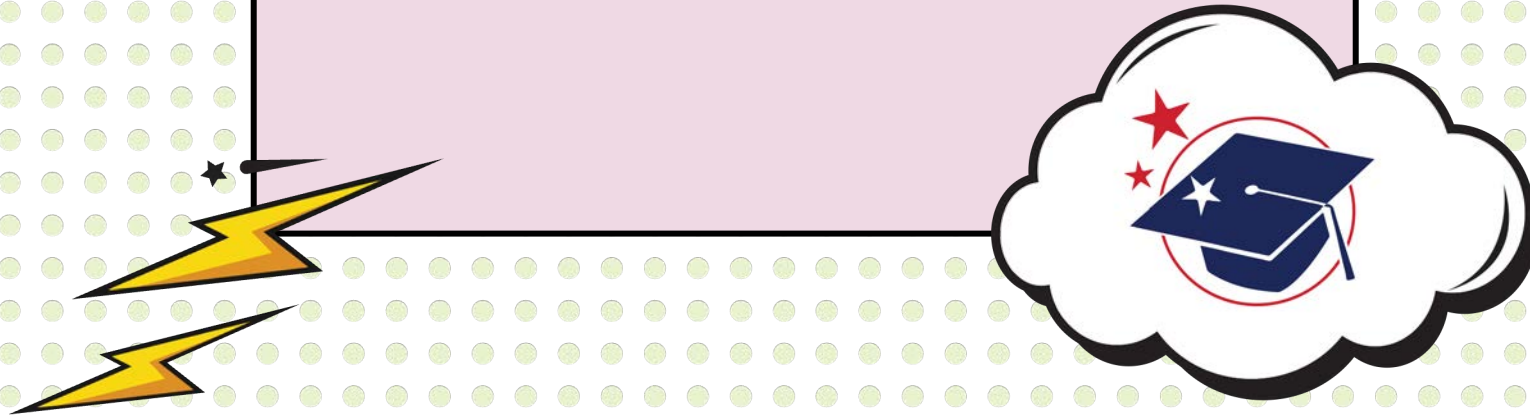

PERMISSION

Student

Student Indicators Report

Displays all demographic indicators for each enrolled student. Indicators should be set to “Yes” or “No” for each enrolled student.

Data Impact

- MSFF
- Federal Programs
- **Special Education**
- Child Nutrition
- Military families

Data Source

SIS (API nightly)

Special Education

504

SCD

Military Connected

Economically Disadvantaged

Foster

English Learner

Homeless

Migrant

Immigrant

N or D (Neglected or
Delinquent)

The SCD Indicator will be removed from the report beginning with the 25-26SY.

504 indicator should be marked **YES** once the student has an active 504 Plan and it is being implemented.

Special Education indicator should be marked **YES** once the student has an active IEP and it is being implemented.

SCD

Data Analytics

[Data Entry](#) [Download](#) [Reports](#) [Certification Reports](#)

Home

Data Submission

Reports

Data Analytics

Students

Data Input

Feedback

Federal Programs

English Learner Roster

Homeless

Immigrant

Student

Kindergarten Entry

msis.mdek12.org

MSIS
MISSISSIPPI STUDENT INFORMATION SYSTEM

Data Analytics

Data Entry Download **Reports** Certification Reports

1

Home
Data Submission
Reports
Data Analytics
Data Input
Provide Feedback
Melissa Banks

2

Student

Gifted Students
Student Indicators
Teacher Schedules

MSFF
Student Schedules

3

LEA	School	School Year	Grade Level
All	Oprah Winfrey Middle School-9920-005	All	All
Race	Gender	Special Population	Data Collection Name
All	All	All	Full School Year

Student Indicators Report

Last Refresh Date: 4/9/2025

LEA ID	LEA Name	School ID	School Name	MSIS ID	Student Name	Special Education	504	SCD	Economically Disadvantaged	English Learner	Homeless	Mi
9920	Faulkner City School District	9920-005	Oprah Winfrey Middle School	991838461	Aaron, Louella L	No	NO		Yes	No	No	No
9920	Faulkner City School District	9920-005	Oprah Winfrey Middle School	997258623	Aguiar, Vick J	No	NO		Yes	No	No	No
9920	Faulkner City School District	9920-005	Oprah Winfrey Middle School	991848193	Alcorn, Donovan B	No	NO		Yes	No	No	No
9920	Faulkner City School District	9920-005	Oprah Winfrey Middle School	997848276	Alderman, Almer	No	NO		Yes	No	No	No
9920	Faulkner City School District	9920-005	Oprah Winfrey Middle School	997848416	Alicea, Roderick	No	NO		Yes	No	No	No
9920	Faulkner City School District	9920-005	Oprah Winfrey Middle School	998738405	Allison, Bryanna	No	NO		Yes	No	No	No
9920	Faulkner City School District	9920-005	Oprah Winfrey Middle School	992238713	Alston, Melina M	No	NO	No	Yes	No	No	No
9920	Faulkner City School District	9920-005	Oprah Winfrey Middle School	998738874	Alves, Arlin	No	NO		Yes	No	No	No
9920	Faulkner City School District	9920-005	Oprah Winfrey Middle School	995148858	Andersen, Dimitri P	No	NO		Yes	No	No	No
9920	Faulkner City School District	9920-005	Oprah Winfrey Middle School	998458877	Aparicio, Audriana	No	NO		Yes	No	No	No
9920	Faulkner City School District	9920-005	Oprah Winfrey Middle School	991518278	Aparicio, Lavar U	No	NO		Yes	Yes	No	No
9920	Faulkner City School District	9920-005	Oprah Winfrey Middle School	993348822	Aragon, Damien	No	NO		Yes	No	No	No
9920	Faulkner City School District	9920-005	Oprah Winfrey Middle School	990348989	Armijo, Odus J	No	NO		Yes	No	No	No
9920	Faulkner City School District	9920-005	Oprah Winfrey Middle School	997848617	Atkins, Derald	No	NO		Yes	No	No	No
9920	Faulkner City School District	9920-005	Oprah Winfrey Middle School	993338800	Atwell, Lennie	No	NO		Yes	No	No	No
9920	Faulkner City School District	9920-005	Oprah Winfrey Middle School	995418541	Avina, Catharine M	No	NO		Yes	Yes	No	No
9920	Faulkner City School District	9920-005	Oprah Winfrey Middle School	993838439	Bandy, Bertie T	No	NO		Yes	No	No	No
9920	Faulkner City School District	9920-005	Oprah Winfrey Middle School	990058499	Barfield, Madeline G	No	NO		Yes	No	No	No

LEA

All

School

Oprah Winfrey Middle School-9920-005

School Year

All

Grade Level

All

Race

All

Gender

All

Special Population

All

Data Collection Name

Full School Year

Student Indicators Report

Last Refresh Date: 4/9/2025

LEA

All

School

Oprah Winfrey Middle School-9920-005

School Year

All

Grade Level

All

Race

All

Gender

All

Special Population

All

Data Collection Name

Full School Year

9920	Faulkner City School District	9920-005	Oprah Winfrey Middle School	995148858	Andersen, Dimitri P	No	NO	Yes	No	No	No
9920	Faulkner City School District	9920-005	Oprah Winfrey Middle School	998458877	Aparicio, Audriana	No	NO	Yes	No	No	No
9920	Faulkner City School District	9920-005	Oprah Winfrey Middle School	991518278	Aparicio, Lavar U	No	NO	Yes	Yes	No	No
9920	Faulkner City School District	9920-005	Oprah Winfrey Middle School	993348822	Aragon, Damien	No	NO	Yes	No	No	No
9920	Faulkner City School District	9920-005	Oprah Winfrey Middle School	990348989	Armijo, Odus J	No	NO	Yes	No	No	No
9920	Faulkner City School District	9920-005	Oprah Winfrey Middle School	997848617	Atkins, Derald	No	NO	Yes	No	No	No
9920	Faulkner City School District	9920-005	Oprah Winfrey Middle School	993338800	Atwell, Lennie	No	NO	Yes	No	No	No
9920	Faulkner City School District	9920-005	Oprah Winfrey Middle School	995418541	Avina, Catharine M	No	NO	Yes	Yes	No	No
9920	Faulkner City School District	9920-005	Oprah Winfrey Middle School	993838439	Bandy, Bertie T	No	NO	Yes	No	No	No
9920	Faulkner City School District	9920-005	Oprah Winfrey Middle School	990058499	Barfield, Madeline G	No	NO	Yes	No	No	No

LEA All	School All	School Year All	Grade Level All
Race All	Gender All	Special Population All	Data Collection Name Full School Year

Student Indicators Report

Last Refresh Date: 4/9/2025

School Name	MSIS ID	Student Name	Special Education	504	SCD	Economically Disadvantaged	English Learner	Homeless	Migrant	N or D	Foster	Military Connected	Immigrant
Oprah Winfrey Middle School	991838461	Aaron, Louella L	No	NO		Yes	No	No	No	No	No		No
Medgar Evers High School	996668340	Abbott, Leslee J	No	NO		Yes	No	No	No	No	No		No
Jim Henson Elementary School	994128333	Abernathy, Daisha V	No	NO		Yes	No	No	No	No	No		No
Medgar Evers High School	995258778	Acker, Derwin E	No	NO	No	Yes	No	No	No	No	No		No
Medgar Evers High School	992258193	Ackerman, Shirley J	No	NO		Yes	No	No	No	No	No		No
Medgar Evers High School	995818690	Ackley, Djuna M	No	NO		Yes	Yes	No	No	No	No		No
Medgar Evers High School	992078492	Ackley, Nella	No	NO		Yes	No	No	No	No	No		No
Morgan Freeman Elementary School	997428095	Acosta, Freddie	No	NO		Yes	No	No	No	No	No		No
Jim Henson Elementary School	997428596	Addison, Georgie Z	No	NO		Yes	No	No	No	No	No		No
Medgar Evers High School	991578553	Agnew, Devon J	No	NO		Yes	No	No	No	No	No		No
Medgar Evers High School	999797400	Agnew, Kenney	No	NO		Yes	Yes	No	No	No	No		No
Medgar Evers High School	990568893	Aguiar, Kevon A	No	NO		Yes	No	No	No	No	No		No
Oprah Winfrey Middle School	997258623	Aguiar, Vick J	No	NO		Yes	No	No	No	No	No		No
Morgan Freeman Elementary School	990897499	Aguilar, Augustine M	No	NO		Yes	No	No	No	No	No		No
Medgar Evers High School	991068484	Ahern, Demetrius D	No	NO		Yes	No	No	No	No	No		No
Tennessee Williams Elementary	999418534	Ahmad, Ciarra E	No	NO		Yes	No	No	No	No	No		No
Walter Inglis Anderson Elementary School	997518022	Ahn, Joseph H	No	NO		Yes	No	No	No	No	No		No
James Earl Jones Elementary School	999997970	Ahn, Lacie T	No	NO		Yes	No	No	No	No	No		No
Walter Inglis Anderson Elementary School	997438698	Ahrens, Laurence C	No	NO		Yes	No	No	No	No	No		No

Student Demographic Reports

- Student Indicators

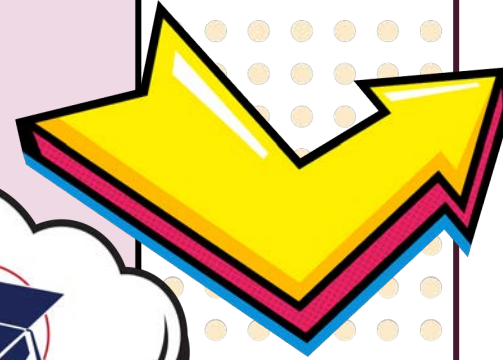
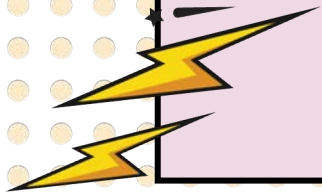

**District
Special
Education
staff**

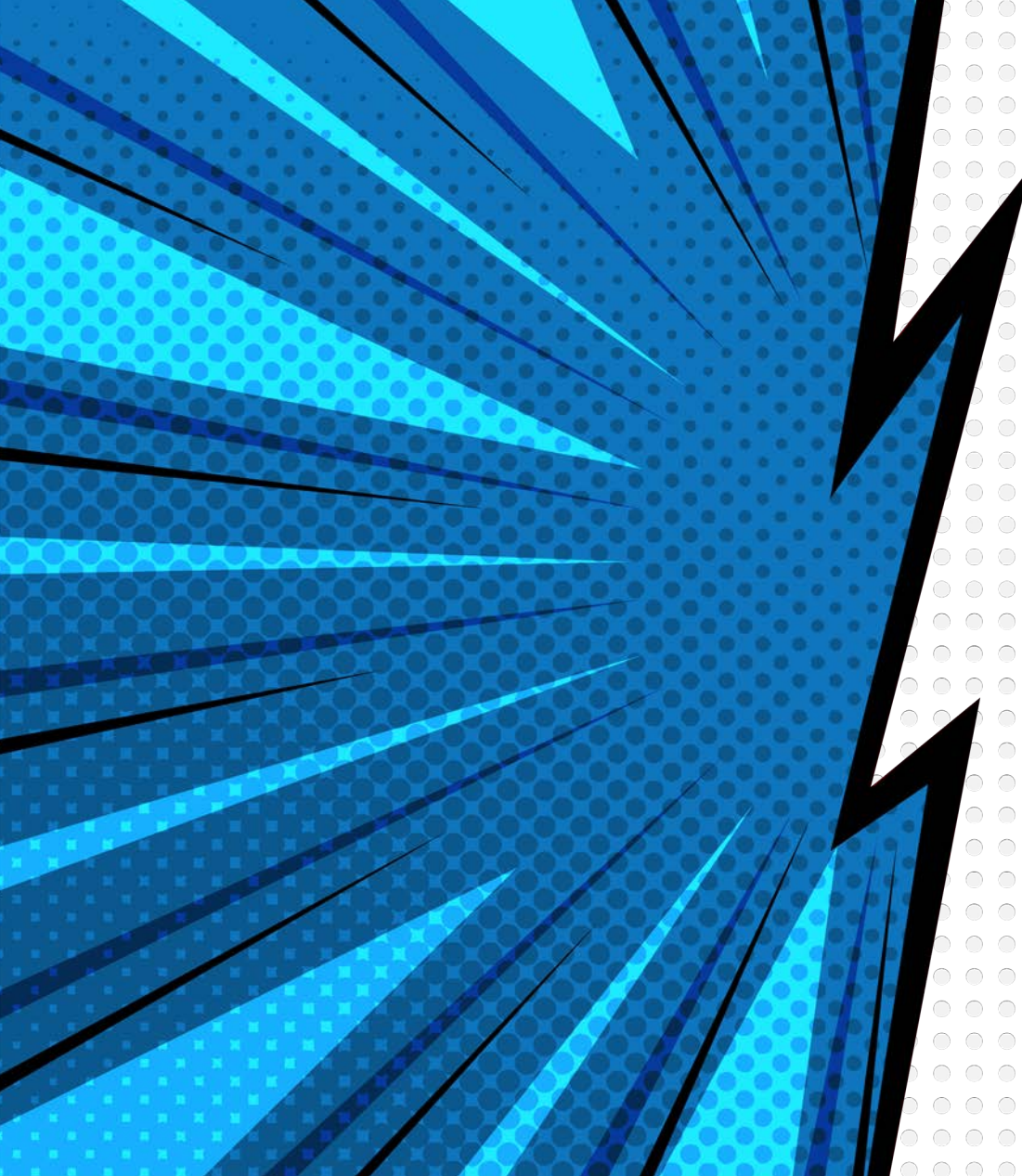

Monthly Data Checks

SPECIAL EDUCATION DATA

AUGUST – JUNE

Monthly Data Check

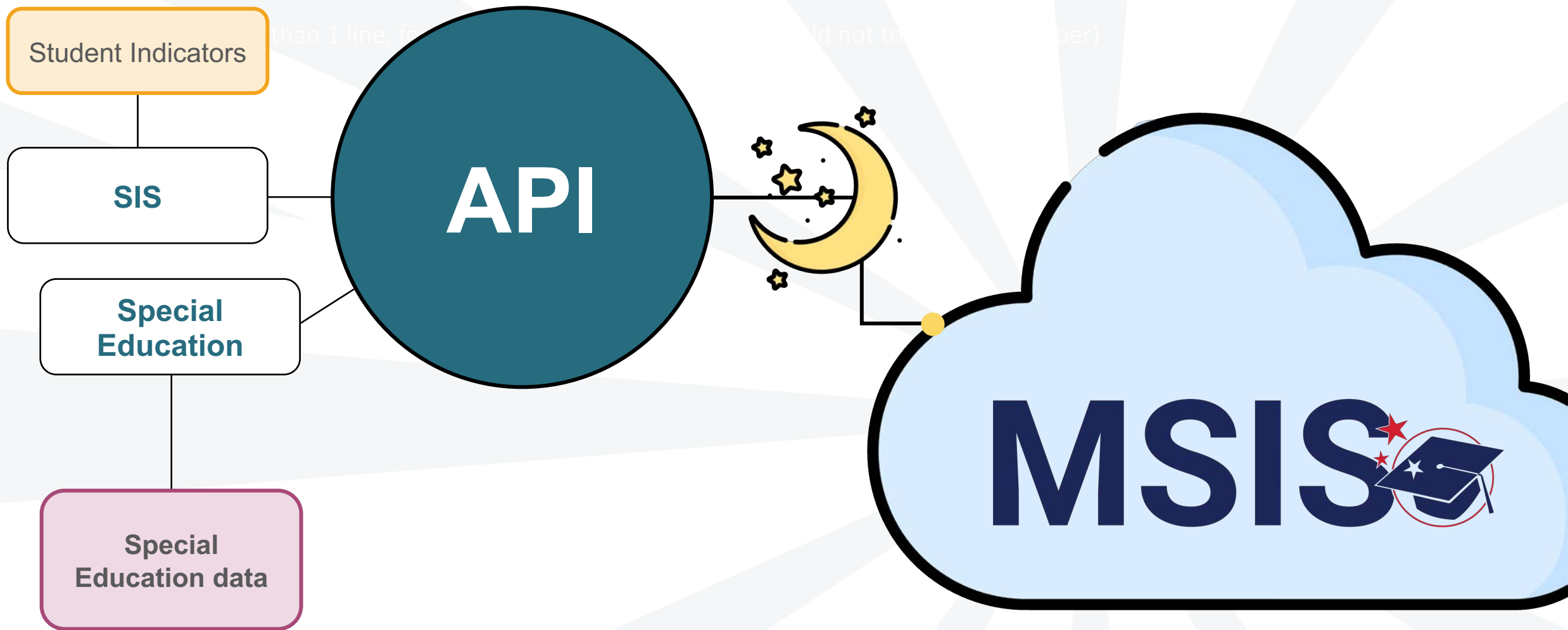

EDPlan™

 **SEAS**
Special Education Automation Software

 **SpedTrack**

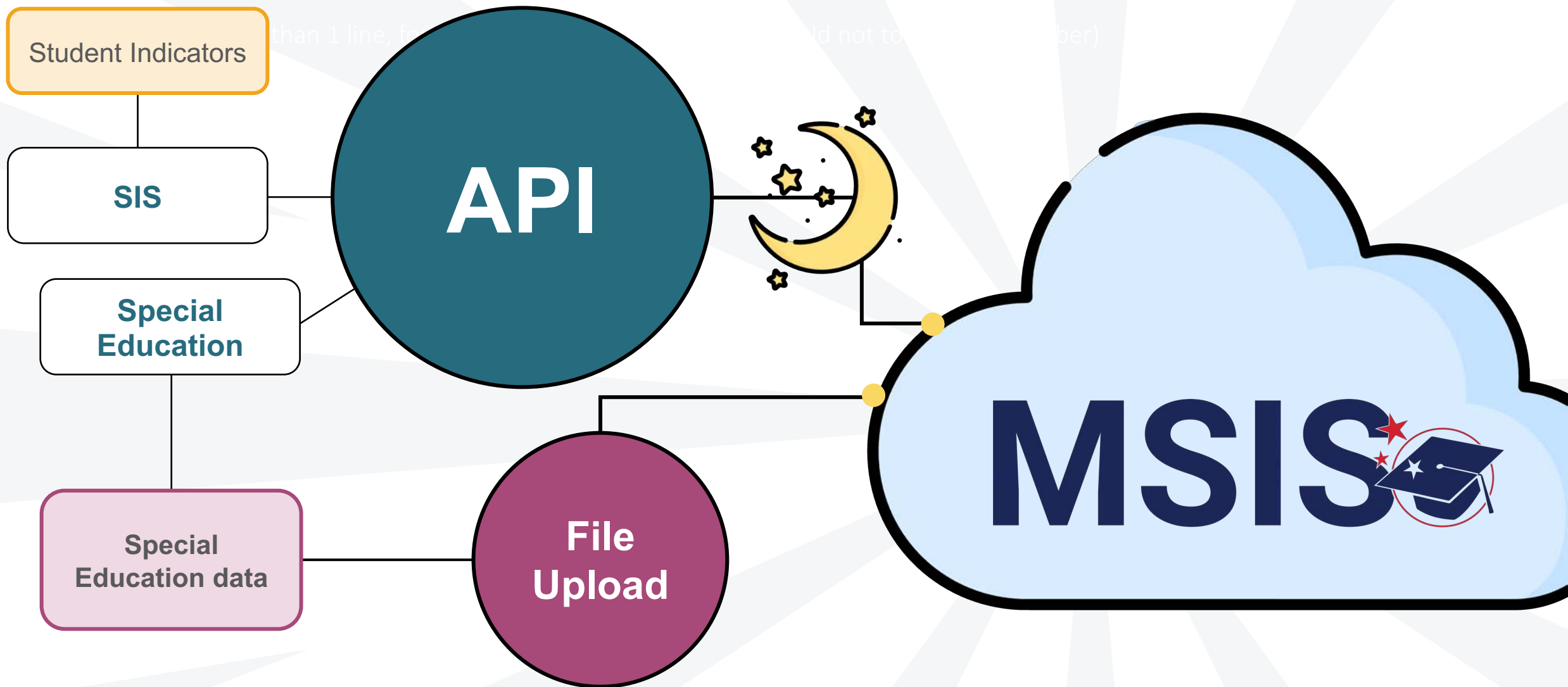

MSIS Resource Library

Need help with MSIS? Choose from the following on-demand resources.
If you need specialized support, please submit a ticket to the MSIS Helpdesk by emailing mdeapps@mdek12.org.

[Video Tutorials](#)[Quick Reference Guides](#)[Detailed Manual, Guidance and FAQs](#)[Webinar Archive](#)[Data Domain Mapping](#)[Data Quality Dashboard](#)

Special Education

- Special Education (Child Count)/Student Roster Upload ([Slide deck](#) and [Recording](#)), [Q&A](#) – November 21, 2024
- Special Education (Student Roster, Early Childhood Outcomes, Evaluation, IEP) ([Slide deck](#) and [Recording](#)) – May 30, 2025– May 30, 2025

**Student
Indicator
Report**

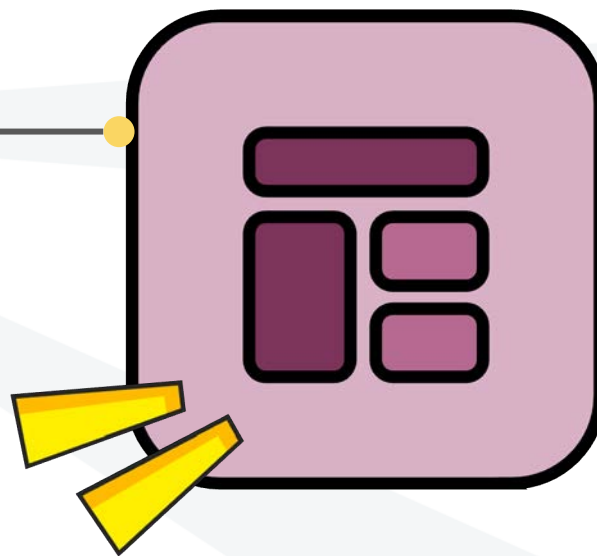

**Student
Roster
Report**

**Coming
2025-2026SY**

43

Roster

**Early Learning
Outcomes
(Indicator 7)**

**Evaluation
(Indicator 11)**

IEP

**Related
Services**

Accommodations

Special Education Data

MSIS 

Roster

**Early Learning
Outcomes**

Child Find

IEP

**Related
Services**

Accommodations

Child Count

**Coming
2025-2026SY**

Special Education Reports

- Student Roster
- Child Find
- Early Learning Outcomes
- Child Count
- IEP

Data Entry Download >

- Part C to B

**More reports
coming in 25-26!**

PERMISSION

Special Education

Data Analytics

Data Entry Download Reports Certification Reports

Home

Data Submission

Reports

Data Analytics

Students

Data Input

Feedback

Federal Programs

English Learner Roster

Homeless

Immigrant

Student

Kindergarten Entry

msis.mdek12.org

- Callout 1:** Points to the **Reports** menu item in the left navigation bar, which has a sub-menu item **Data Analytics** highlighted in a dark teal button.
- Callout 2:** Points to the **Reports** tab in the top navigation bar, which is highlighted in blue.
- Callout 3:** Points to the **Special Education** section in the main content area, which contains five data entry fields: **Child Count**, **Child Find**, **Early Learning Outcomes**, **IEP Data**, and **Special Education Roster**.

MSIS
MISSISSIPPI STUDENT INFORMATION SYSTEM

Data Analytics

Data Entry Download **Reports** Certification Reports

Special Education

- Child Count
- Child Find
- Early Learning Outcomes
- IEP Data
- Special Education Roster

Home

Data Submission

Reports

Data Analytics

Data Input

Provide Feedback

Melissa Banks

Student Roster Report

Displays special education students in the district, including their enrolled school, IEP school, disability, least restrictive environment (LRE), and severe cognitive disability (SCD) indicator.

Data Impact

- MSFF/other funding
- Special Education
- Accountability
- Assessment Rosters
- Good Cause Exemption

Data Source

Special Education package (API nightly)
File Upload (monthly as needed)

LEA	School	School Year	SCD	Disability
All	All	2024 - 2025	All	All

Special Education Roster Report

Last Refresh Date: 5/27/2025

School Year	LEA	Enrolled School	IEP School ID	MSIS ID	Student Name	Age on Dec 1	Grade	Disability
2025	Faulkner City School District - 9920	Howlin Wolf Middle School – 9920-013	9920-013	000000000	Last Name, First Name	12	07	OHI
2025	Faulkner City School District - 9920	Howlin Wolf Middle School – 9920-013	9920-015	000000000	Last Name, First Name	11	06	SLD
2025	Faulkner City School District - 9920	Howlin Wolf Middle School – 9920-013	9920-013	000000000	Last Name, First Name	11	07	SLD
2025	Faulkner City School District - 9920	Howlin Wolf Middle School – 9920-013	9920-013	000000000	Last Name, First Name	11	06	AUT
2025	Faulkner City School District - 9920	Howlin Wolf Middle School – 9920-013	9920-013	000000000	Last Name, First Name	11	06	SLI
2025	Faulkner City School District - 9920	Howlin Wolf Middle School – 9920-013	9920-013	000000000	Last Name, First Name	12	06	SLI
2025	Faulkner City School District - 9920	Howlin Wolf Middle School – 9920-013	9920-013	000000000	Last Name, First Name	14	08	AUT
2025	Faulkner City School District - 9920	Howlin Wolf Middle School – 9920-013	9920-013	000000000	Last Name, First Name	11	06	AUT
2025	Faulkner City School District - 9920	Howlin Wolf Middle School – 9920-013	9920-015	000000000	Last Name, First Name	12	06	DD
2025	Faulkner City School District - 9920	Howlin Wolf Middle School – 9920-013	9920-015	000000000	Last Name, First Name	13	08	OHI
2025	Faulkner City School District - 9920	Howlin Wolf Middle School – 9920-013	9920-015	000000000	Last Name, First Name	13	08	SLI
2025	Faulkner City School District - 9920	Howlin Wolf Middle School – 9920-013	9920-015	000000000	Last Name, First Name	14	08	SLI
2025	Faulkner City School District - 9920	Howlin Wolf Middle School – 9920-013	9920-013	000000000	Last Name, First Name	11	06	SLD
2025	Faulkner City School District - 9920	Howlin Wolf Middle School – 9920-013	9920-015	000000000	Last Name, First Name	13	08	DD
2025	Faulkner City School District - 9920	Howlin Wolf Middle School – 9920-013	9920-013	000000000	Last Name, First Name	12	07	AUT
2025	Faulkner City School District - 9920	Howlin Wolf Middle School – 9920-013	9920-013	000000000	Last Name, First Name	12	07	OHI
2025	Faulkner City School District - 9920	Howlin Wolf Middle School – 9920-013	9920-013	000000000	Last Name, First Name	11	07	SLI
2025	Faulkner City School District - 9920	Howlin Wolf Middle School – 9920-013	9920-013	000000000	Last Name, First Name	11	06	SLD
2025	Faulkner City School District - 9920	Howlin Wolf Middle School – 9920-013	9920-013	000000000	Last Name, First Name	11	06	SLD

LEA	School	School Year	SCD	Disability
All	All	2024 - 2025	All	All

Special Education Roster Report

Last Refresh Date: 5/27/2025

Grade	Disability	Secondary Disability	LRE	SCD Indicator	Gender	Race	English Learner	Economically Disadvantaged
07	OHI		RC80 - Inside regular class 80% or more of the day	No	Female	BlackOrAfricanAmerican	No	
06	SLD	Speech or Language impairment	RC39 - Inside regular class less than 40% of the day	Yes	Male	BlackOrAfricanAmerican	Yes	
07	SLD		RC80 - Inside regular class 80% or more of the day	No	Male	White	No	
06	AUT		RC80 - Inside regular class 80% or more of the day	Yes	Male	White	No	
06	SLI		RC80 - Inside regular class 80% or more of the day	No	Female	BlackOrAfricanAmerican	No	
06	SLI		RC80 - Inside regular class 80% or more of the day	No	Female	White	No	
08	AUT		RC80 - Inside regular class 80% or more of the day	No	Male	BlackOrAfricanAmerican	Yes	
06	AUT		RC80 - Inside regular class 80% or more of the day	No	Female	BlackOrAfricanAmerican	No	
06	DD	Speech or Language Impairment	RC39 - Inside regular class less than 40% of the day	No	Male	BlackOrAfricanAmerican	Yes	
08	OHI		RC39 - Inside regular class less than 40% of the day	No	Male	White	No	
08	SLI		RC79TO40 - Inside regular class 40% through 79% of the day	No	Male	White	No	
08	SLI		RC79TO40 - Inside regular class 40% through 79% of the day	No	Female	White	No	
06	SLD	Speech or Language Impairment	RC39 - Inside regular class less than 40% of the day	No	Male	BlackOrAfricanAmerican	No	
08	DD		RC80 - Inside regular class 80% or more of the day	No	Female	DemographicRaceTwoOrMoreRaces	No	
07	AUT		RC80 - Inside regular class 80% or more of the day	No	Female	White	No	
07	OHI		RC80 - Inside regular class 80% or more of the day	No	Male	White	Yes	
07	SLI		RC80 - Inside regular class 80% or more of the day	No	Male	White	No	
06	SLD	Speech or Language Impairment	RC79TO40 - Inside regular class 40% through 79% of the day	Yes	Female	BlackOrAfricanAmerican	No	
06	SLD		RC80 - Inside regular class 80% or more of the day	No	Male	BlackOrAfricanAmerican	No	

The Student Roster Report can be considered the “live” Child Count Report. Students can populate the report with missing special education data.

Students will not populate the Child Count report until all required data has been provided and the student qualifies for the Special Education count.

Child Count Report

Displays special education students in the district, including their disability, LRE, SCD indicator, who qualify for special education services by December 1 .

Data Impact

- MSFF/other funding
- Special Education

Data Source

Special Education
package (API nightly)
File Upload (monthly
as needed)

Students must have an **active IEP or Service Plan on December 1** to be included in the Child Count, even though the submission window runs until December 10.

If a student was ruled eligible on December 2, they cannot be included in the Child Count.

To be included on Child Count Roster, students enrolled in **regular schools** must have:

- Enrollment as of 12/1
- The exit date in Roster file must not be before 12/1
- English Learner Status (Y/N)
- Gender
- Race
- LRE
- **Special Ed Indicator** = Yes
- SCD Indicator (Y/N)
- Age between 3 and 21 as of 12/1
- Primary Disability
- Lunch status

To be included on Child Count Roster, students enrolled in **school 500** must have:

- The exit date in Roster file must not be before 12/1
- LRE
- SCD Indicator (Yes/No)
- Primary Disability
- Age between 3 and 21 as of 12/1

LEA

All

School

All

School Year

2024-2025

Age Range

All

Special Education December 1 Child Count

Last Refresh Date: 5/1/2025

Child Count

448

Child Count Age 3-5(PK)

28

Child Count Age 5(KG)-21

420

LEA ID	LEA Name	School ID	School Name	MSIS ID	Student Name	Age	Grade
9920	Faulkner City School District	9920-007	Jim Henson Elementary School	990028507	Olivas, Clemon	7	02
9920	Faulkner City School District	9920-015	James Earl Jones Elementary School	990038055	Heinz, Alwin	9	04
9920	Faulkner City School District	9920-015	James Earl Jones Elementary School	990238346	Borders, Meg V.	9	03
9920	Faulkner City School District	9920-010	Tennessee Williams Elementary	990238993	Tamayo, Orange	10	
9920	Faulkner City School District	9920-004	Medgar Evers High School	990268086	Hostetler, Jedidi	16	
9920	Faulkner City School District	9920-005	Oprah Winfrey Middle School	990268332	Adams, Ad		
9920	Faulkner City School District	9920-500	SPED NON-PUBLIC	990328			
9920	Faulkner City School District	9920-002	Morgan Freeman Elementary School	990348029	Pos,		
9920	Faulkner City School District	9920-005	Oprah Winfrey Middle School	990348	Li,		
9920	Faulkner City School District	9920-009	Walter Inglis Anderson Elementary School	990348			
9920	Faulkner City School District	9920-005	Oprah Winfrey Middle School	990348			
9920	Faulkner City School District	9920-010	Tennessee Williams Elementary	990348646	Wesc		
9920	Faulkner City School District	9920-005	Oprah Winfrey Middle School	990348729	Rad		
9920	Faulkner City School District	9920-005	Oprah Winfrey Middle School	990348			
9920	Faulkner City School District	9920-005	Oprah Winfrey Middle School	990348798	Wes		
9920	Faulkner City School District	9920-005	Oprah Winfrey Middle School	990348819	Estes,		
9920	Faulkner City School District	9920-005	Oprah Winfrey Middle School	990348832	Tejeda		
9920	Faulkner City School District	9920-009	Walter Inglis Anderson Elementary School	990348988	Speed		
9920	Faulkner City School District	9920-500	SPED NON-PUBLIC	990418600	Pauline		

DEC 10

Early Learning Outcomes Report

Displays early childhood outcomes A – C for special education students, including entry and exit scores and any progress made (Indicator 7).

Data Impact

- MSFF/other funding
- Special Education
- Early Childhood

Data Source

Special Education
package (API nightly)
File Upload (monthly
as needed)

Indicator 7

LEA

All

School

All

School Year

2024 - 2025

Early Learning Outcomes

LEA	School	MSIS ID	Name	Outcome A Entry Score	Outcome A Entry Date	Outcome A Exit Score	Outcome A Exit Date	Outcome A Progress
Faulkner City School District - 9920	Howlin Wolf Middle School – 9920-013	000000000	Last Name, First Name	00	mm/dd/yyyy	00	mm/dd/yyyy	Yes
Faulkner City School District - 9920	Howlin Wolf Middle School – 9920-013	000000000	Last Name, First Name	00	mm/dd/yyyy	00	mm/dd/yyyy	Yes
Faulkner City School District - 9920	Howlin Wolf Middle School – 9920-013	000000000	Last Name, First Name	00	mm/dd/yyyy	00	mm/dd/yyyy	Yes
Faulkner City School District - 9920	Howlin Wolf Middle School – 9920-013	000000000	Last Name, First Name	00	mm/dd/yyyy	00	mm/dd/yyyy	Yes
Faulkner City School District - 9920	Howlin Wolf Middle School – 9920-013	000000000	Last Name, First Name	00	mm/dd/yyyy	00	mm/dd/yyyy	Yes
Faulkner City School District - 9920	Howlin Wolf Middle School – 9920-013	000000000	Last Name, First Name	00	mm/dd/yyyy	00	mm/dd/yyyy	No
Faulkner City School District - 9920	Howlin Wolf Middle School – 9920-013	000000000	Last Name, First Name	00	mm/dd/yyyy	00	mm/dd/yyyy	No
Faulkner City School District - 9920	Howlin Wolf Middle School – 9920-013	000000000	Last Name, First Name	00	mm/dd/yyyy	00	mm/dd/yyyy	Yes
Faulkner City School District - 9920	Howlin Wolf Middle School – 9920-013	000000000	Last Name, First Name	00	mm/dd/yyyy	00	mm/dd/yyyy	Yes
Faulkner City School District - 9920	Howlin Wolf Middle School – 9920-013	000000000	Last Name, First Name	00	mm/dd/yyyy	00	mm/dd/yyyy	Yes
Faulkner City School District - 9920	Howlin Wolf Middle School – 9920-013	000000000	Last Name, First Name	00	mm/dd/yyyy	00	mm/dd/yyyy	No
Faulkner City School District - 9920	Howlin Wolf Middle School – 9920-013	000000000	Last Name, First Name	00	mm/dd/yyyy	00	mm/dd/yyyy	No
Faulkner City School District - 9920	Howlin Wolf Middle School – 9920-013	000000000	Last Name, First Name	00	mm/dd/yyyy	00	mm/dd/yyyy	No
Faulkner City School District - 9920	Howlin Wolf Middle School – 9920-013	000000000	Last Name, First Name	00	mm/dd/yyyy	00	mm/dd/yyyy	No
Faulkner City School District - 9920	Howlin Wolf Middle School – 9920-013	000000000	Last Name, First Name	00	mm/dd/yyyy	00	mm/dd/yyyy	No
Faulkner City School District - 9920	Howlin Wolf Middle School – 9920-013	000000000	Last Name, First Name	00	mm/dd/yyyy	00	mm/dd/yyyy	Yes
Faulkner City School District - 9920	Howlin Wolf Middle School – 9920-013	000000000	Last Name, First Name	00	mm/dd/yyyy	00	mm/dd/yyyy	Yes

Indicator 7

School

✓

All

▼

School Year

2024 - 2025

▼

Last Refresh Date: 05/28/2025

Outcome A Exit Score	Outcome A Exit Date	Outcome A Progress	Outcome B Entry Score	Outcome B Entry Date	Outcome B Exit Score	Outcome B Exit Date	Outcome B Progress	Outcome C Entry Score	Outcome C Entry Date	Outcome C Exit Score	Outcome C Exit Date	Outcome C Progress
00	mm/dd/yyyy	Yes	00	mm/dd/yyyy	00	mm/dd/yyyy	Yes	00	mm/dd/yyyy	00	mm/dd/yyyy	Yes
00	mm/dd/yyyy	Yes	00	mm/dd/yyyy	00	mm/dd/yyyy	Yes	00	mm/dd/yyyy	00	mm/dd/yyyy	Yes
00	mm/dd/yyyy	Yes	00	mm/dd/yyyy	00	mm/dd/yyyy	Yes	00	mm/dd/yyyy	00	mm/dd/yyyy	Yes
00	mm/dd/yyyy	Yes	00	mm/dd/yyyy	00	mm/dd/yyyy	Yes	00	mm/dd/yyyy	00	mm/dd/yyyy	Yes
00	mm/dd/yyyy	Yes	00	mm/dd/yyyy	00	mm/dd/yyyy	Yes	00	mm/dd/yyyy	00	mm/dd/yyyy	Yes
00	mm/dd/yyyy	No	00	mm/dd/yyyy	00	mm/dd/yyyy	No	00	mm/dd/yyyy	00	mm/dd/yyyy	No
00	mm/dd/yyyy	No	00	mm/dd/yyyy	00	mm/dd/yyyy	No	00	mm/dd/yyyy	00	mm/dd/yyyy	No
00	mm/dd/yyyy	Yes	00	mm/dd/yyyy	00	mm/dd/yyyy	Yes	00	mm/dd/yyyy	00	mm/dd/yyyy	Yes
00	mm/dd/yyyy	Yes	00	mm/dd/yyyy	00	mm/dd/yyyy	Yes	00	mm/dd/yyyy	00	mm/dd/yyyy	Yes
00	mm/dd/yyyy	Yes	00	mm/dd/yyyy	00	mm/dd/yyyy	Yes	00	mm/dd/yyyy	00	mm/dd/yyyy	Yes
00	mm/dd/yyyy	No	00	mm/dd/yyyy	00	mm/dd/yyyy	No	00	mm/dd/yyyy	00	mm/dd/yyyy	No
00	mm/dd/yyyy	No	00	mm/dd/yyyy	00	mm/dd/yyyy	No	00	mm/dd/yyyy	00	mm/dd/yyyy	No
00	mm/dd/yyyy	No	00	mm/dd/yyyy	00	mm/dd/yyyy	No	00	mm/dd/yyyy	00	mm/dd/yyyy	No
00	mm/dd/yyyy	No	00	mm/dd/yyyy	00	mm/dd/yyyy	No	00	mm/dd/yyyy	00	mm/dd/yyyy	No
00	mm/dd/yyyy	No	00	mm/dd/yyyy	00	mm/dd/yyyy	No	00	mm/dd/yyyy	00	mm/dd/yyyy	No
00	mm/dd/yyyy	Yes	00	mm/dd/yyyy	00	mm/dd/yyyy	Yes	00	mm/dd/yyyy	00	mm/dd/yyyy	Yes
00	mm/dd/yyyy	Yes	00	mm/dd/yyyy	00	mm/dd/yyyy	Yes	00	mm/dd/yyyy	00	mm/dd/yyyy	Yes
00	mm/dd/yyyy	Yes	00	mm/dd/yyyy	00	mm/dd/yyyy	Yes	00	mm/dd/yyyy	00	mm/dd/yyyy	Yes

Child Find Report

Displays all students with evaluation records and compliance with Indicator 11. (Evaluation must be completed within 60 days of parent permission to evaluate.)

Data Impact

- Special Education

Data Source

Special Education
package (API nightly)
File Upload (monthly
as needed)

Indicator 11

LEA	School	School Year	Indicator 11 Compliance
All	All	2024 - 2025	All

Child Find

Last Refresh Date: 05/28/2025

School Year	LEA	School	Name	Consent to Evaluate	Consent to Evaluate Date	Eligibility Evaluation Due	Eligibility Evaluation
2024 - 2025	Faulkner City School District - 9920	Howlin Wolf Middle School – 9920-013	Last Name, First Name	Yes	mm/dd/yyyy	mm/dd/yyyy	mm/dd/yyyy
2024 - 2025	Faulkner City School District - 9920	Howlin Wolf Middle School – 9920-013	Last Name, First Name	Yes	mm/dd/yyyy	mm/dd/yyyy	mm/dd/yyyy
2024 - 2025	Faulkner City School District - 9920	Howlin Wolf Middle School – 9920-013	Last Name, First Name	Yes	mm/dd/yyyy	mm/dd/yyyy	mm/dd/yyyy
2024 - 2025	Faulkner City School District - 9920	Howlin Wolf Middle School – 9920-013	Last Name, First Name	Yes	mm/dd/yyyy	mm/dd/yyyy	mm/dd/yyyy
2024 - 2025	Faulkner City School District - 9920	Howlin Wolf Middle School – 9920-013	Last Name, First Name	Yes	mm/dd/yyyy	mm/dd/yyyy	mm/dd/yyyy
2024 - 2025	Faulkner City School District - 9920	Howlin Wolf Middle School – 9920-013	Last Name, First Name	No	mm/dd/yyyy	mm/dd/yyyy	mm/dd/yyyy
2024 - 2025	Faulkner City School District - 9920	Howlin Wolf Middle School – 9920-013	Last Name, First Name	No	mm/dd/yyyy	mm/dd/yyyy	mm/dd/yyyy
2024 - 2025	Faulkner City School District - 9920	Howlin Wolf Middle School – 9920-013	Last Name, First Name	Yes	mm/dd/yyyy	mm/dd/yyyy	mm/dd/yyyy
2024 - 2025	Faulkner City School District - 9920	Howlin Wolf Middle School – 9920-013	Last Name, First Name	Yes	mm/dd/yyyy	mm/dd/yyyy	mm/dd/yyyy
2024 - 2025	Faulkner City School District - 9920	Howlin Wolf Middle School – 9920-013	Last Name, First Name	Yes	mm/dd/yyyy	mm/dd/yyyy	mm/dd/yyyy
2024 - 2025	Faulkner City School District - 9920	Howlin Wolf Middle School – 9920-013	Last Name, First Name	No	mm/dd/yyyy	mm/dd/yyyy	mm/dd/yyyy
2024 - 2025	Faulkner City School District - 9920	Howlin Wolf Middle School – 9920-013	Last Name, First Name	No	mm/dd/yyyy	mm/dd/yyyy	mm/dd/yyyy
2024 - 2025	Faulkner City School District - 9920	Howlin Wolf Middle School – 9920-013	Last Name, First Name	No	mm/dd/yyyy	mm/dd/yyyy	mm/dd/yyyy
2024 - 2025	Faulkner City School District - 9920	Howlin Wolf Middle School – 9920-013	Last Name, First Name	No	mm/dd/yyyy	mm/dd/yyyy	mm/dd/yyyy
2024 - 2025	Faulkner City School District - 9920	Howlin Wolf Middle School – 9920-013	Last Name, First Name	Yes	mm/dd/yyyy	mm/dd/yyyy	mm/dd/yyyy
2024 - 2025	Faulkner City School District - 9920	Howlin Wolf Middle School – 9920-013	Last Name, First Name	Yes	mm/dd/yyyy	mm/dd/yyyy	mm/dd/yyyy
2024 - 2025	Faulkner City School District - 9920	Howlin Wolf Middle School – 9920-013	Last Name, First Name	Yes	mm/dd/yyyy	mm/dd/yyyy	mm/dd/yyyy
2024 - 2025	Faulkner City School District - 9920	Howlin Wolf Middle School – 9920-013	Last Name, First Name	Yes	mm/dd/yyyy	mm/dd/yyyy	mm/dd/yyyy
2024 - 2025	Faulkner City School District - 9920	Howlin Wolf Middle School – 9920-013	Last Name, First Name	Yes	mm/dd/yyyy	mm/dd/yyyy	mm/dd/yyyy

LEA	School	School Year	Indicator 11 Compliance
All	All	2024 - 2025	All

Child Find

Last Refresh Date: 05/28/2025

e	Eligibility Evaluation Due	Eligibility Evaluation Date	Eligibility Determination	Eligibility Determination Date	Parent Permission to Serve	Reason for Missed Timeline	Indicator 11 Compliance
	mm/dd/yyyy	mm/dd/yyyy	Yes	mm/dd/yyyy	Yes		Yes
	mm/dd/yyyy	mm/dd/yyyy	Yes	mm/dd/yyyy	Yes		Yes
	mm/dd/yyyy	mm/dd/yyyy	Yes	mm/dd/yyyy	Yes		Yes
	mm/dd/yyyy	mm/dd/yyyy	Yes	mm/dd/yyyy	Yes		Yes
	mm/dd/yyyy	mm/dd/yyyy	Yes	mm/dd/yyyy	Yes		Yes
	mm/dd/yyyy	mm/dd/yyyy	No	mm/dd/yyyy	No		No
	mm/dd/yyyy	mm/dd/yyyy	No	mm/dd/yyyy	No		No
	mm/dd/yyyy	mm/dd/yyyy	Yes	mm/dd/yyyy	Yes		Yes
	mm/dd/yyyy	mm/dd/yyyy	Yes	mm/dd/yyyy	Yes		Yes
	mm/dd/yyyy	mm/dd/yyyy	Yes	mm/dd/yyyy	Yes		Yes
	mm/dd/yyyy	mm/dd/yyyy	No	mm/dd/yyyy	No		No
	mm/dd/yyyy	mm/dd/yyyy	No	mm/dd/yyyy	No		No
	mm/dd/yyyy	mm/dd/yyyy	No	mm/dd/yyyy	No		No
	mm/dd/yyyy	mm/dd/yyyy	No	mm/dd/yyyy	No		No
	mm/dd/yyyy	mm/dd/yyyy	No	mm/dd/yyyy	No		No
	mm/dd/yyyy	mm/dd/yyyy	Yes	mm/dd/yyyy	Yes		Yes
	mm/dd/yyyy	mm/dd/yyyy	Yes	mm/dd/yyyy	Yes		Yes
	mm/dd/yyyy	mm/dd/yyyy	Yes	mm/dd/yyyy	Yes		Yes
	mm/dd/yyyy	mm/dd/yyyy	Yes	mm/dd/yyyy	Yes		Yes
	mm/dd/yyyy	mm/dd/yyyy	Yes	mm/dd/yyyy	Yes		Yes

IEP Report

Displays information from students' IEP record, including IEP meeting and referral dates, behavior intervention indicator, FBA date, progress report frequency, and transition plan indicator.

Data Impact

- Special Education

Data Source

Special Education
package (API nightly)
File Upload (monthly
as needed)

LEA

School

School Year

All

All

2024-2025

IEP Data Report

Last Refresh Date: 5/28/2025

Student Count

342

LEA	Student Name	IDEA Indicator	Disability	SCD	IEP Date	IEP Signed?	IEP Signed Date	IEP Meeting Date	Re-eval Date	IEP End Date	Behavior Intervention ?	FBA Date
Faulkner City School District-- 9920												
Howlin Wolf Middle School -- 9920-013												
000000000	Last Name, First Name	Yes	OHI	Yes	mm/dd/yyyy	Yes	mm/dd/yyyy	mm/dd/yyyy	mm/dd/yyyy	mm/dd/yyyy	Yes	mm/dd/yyyy
000000000	Last Name, First Name	Yes	SLD	Yes	mm/dd/yyyy	Yes	mm/dd/yyyy	mm/dd/yyyy	mm/dd/yyyy	mm/dd/yyyy	Yes	mm/dd/yyyy
000000000	Last Name, First Name	Yes	SLD	Yes	mm/dd/yyyy	Yes	mm/dd/yyyy	mm/dd/yyyy	mm/dd/yyyy	mm/dd/yyyy	Yes	mm/dd/yyyy
000000000	Last Name, First Name	Yes	AUT	Yes	mm/dd/yyyy	Yes	mm/dd/yyyy	mm/dd/yyyy	mm/dd/yyyy	mm/dd/yyyy	Yes	mm/dd/yyyy
000000000	Last Name, First Name	Yes	SLI	Yes	mm/dd/yyyy	Yes	mm/dd/yyyy	mm/dd/yyyy	mm/dd/yyyy	mm/dd/yyyy	Yes	mm/dd/yyyy
000000000	Last Name, First Name	No	SLI	No	mm/dd/yyyy	No	mm/dd/yyyy	mm/dd/yyyy	mm/dd/yyyy	mm/dd/yyyy	No	mm/dd/yyyy
000000000	Last Name, First Name	No	AUT	No	mm/dd/yyyy	No	mm/dd/yyyy	mm/dd/yyyy	mm/dd/yyyy	mm/dd/yyyy	No	mm/dd/yyyy
000000000	Last Name, First Name	Yes	AUT	Yes	mm/dd/yyyy	Yes	mm/dd/yyyy	mm/dd/yyyy	mm/dd/yyyy	mm/dd/yyyy	Yes	mm/dd/yyyy
000000000	Last Name, First Name	Yes	DD	Yes	mm/dd/yyyy	Yes	mm/dd/yyyy	mm/dd/yyyy	mm/dd/yyyy	mm/dd/yyyy	Yes	mm/dd/yyyy
000000000	Last Name, First Name	Yes	OHI	Yes	mm/dd/yyyy	Yes	mm/dd/yyyy	mm/dd/yyyy	mm/dd/yyyy	mm/dd/yyyy	Yes	mm/dd/yyyy
000000000	Last Name, First Name	No	SLI	No	mm/dd/yyyy	No	mm/dd/yyyy	mm/dd/yyyy	mm/dd/yyyy	mm/dd/yyyy	No	mm/dd/yyyy
000000000	Last Name, First Name	No	SLI	No	mm/dd/yyyy	No	mm/dd/yyyy	mm/dd/yyyy	mm/dd/yyyy	mm/dd/yyyy	No	mm/dd/yyyy
000000000	Last Name, First Name	No	SLD	No	mm/dd/yyyy	No	mm/dd/yyyy	mm/dd/yyyy	mm/dd/yyyy	mm/dd/yyyy	No	mm/dd/yyyy
000000000	Last Name, First Name	No	DD	No	mm/dd/yyyy	No	mm/dd/yyyy	mm/dd/yyyy	mm/dd/yyyy	mm/dd/yyyy	No	mm/dd/yyyy
000000000	Last Name, First Name	No	AUT	No	mm/dd/yyyy	No	mm/dd/yyyy	mm/dd/yyyy	mm/dd/yyyy	mm/dd/yyyy	No	mm/dd/yyyy
000000000	Last Name, First Name	Yes	OHI	Yes	mm/dd/yyyy	Yes	mm/dd/yyyy	mm/dd/yyyy	mm/dd/yyyy	mm/dd/yyyy	Yes	mm/dd/yyyy
000000000	Last Name, First Name	Yes	SLI	Yes	mm/dd/yyyy	Yes	mm/dd/yyyy	mm/dd/yyyy	mm/dd/yyyy	mm/dd/yyyy	Yes	mm/dd/yyyy
000000000	Last Name, First Name	Yes	SLD	Yes	mm/dd/yyyy	Yes	mm/dd/yyyy	mm/dd/yyyy	mm/dd/yyyy	mm/dd/yyyy	Yes	mm/dd/yyyy

LEA

All

School

All

School Year

2024-2025

IEP Data Report

Last Refresh Date: 5/28/2025

Student Count

342

LEA	IEP Meeting Date	Re-eval Date	IEP End Date	Behavior Intervention ?	FBA Date	Progress Report Type	Progress Report Frequency	Procedural Safeguards Notice	Transition Plan	Student Invited	Agency Invited
Faulkner City School District- 9920											
Howlin Wolf Middle School - 9920-013											
00000000	mm/dd/yyyy	mm/dd/yyyy	mm/dd/yyyy	Yes	mm/dd/yyyy	Progressreports	Quarterly	Yes	Yes	Yes	Yes
00000000	mm/dd/yyyy	mm/dd/yyyy	mm/dd/yyyy	Yes	mm/dd/yyyy	Progressreports	Quarterly	Yes	Yes	Yes	Yes
00000000	mm/dd/yyyy	mm/dd/yyyy	mm/dd/yyyy	Yes	mm/dd/yyyy	Progressreports	Quarterly	Yes	Yes	Yes	Yes
00000000	mm/dd/yyyy	mm/dd/yyyy	mm/dd/yyyy	Yes	mm/dd/yyyy	Progressreports	Quarterly	Yes	Yes	Yes	Yes
00000000	mm/dd/yyyy	mm/dd/yyyy	mm/dd/yyyy	Yes	mm/dd/yyyy	Progressreports	Quarterly	Yes	Yes	Yes	Yes
00000000	mm/dd/yyyy	mm/dd/yyyy	mm/dd/yyyy	No	mm/dd/yyyy	Progressreports	Quarterly	No	No	No	No
00000000	mm/dd/yyyy	mm/dd/yyyy	mm/dd/yyyy	No	mm/dd/yyyy	Progressreports	Quarterly	No	No	No	No
00000000	mm/dd/yyyy	mm/dd/yyyy	mm/dd/yyyy	Yes	mm/dd/yyyy	Progressreports	Quarterly	Yes	Yes	Yes	Yes
00000000	mm/dd/yyyy	mm/dd/yyyy	mm/dd/yyyy	Yes	mm/dd/yyyy	Progressreports	Quarterly	Yes	Yes	Yes	Yes
00000000	mm/dd/yyyy	mm/dd/yyyy	mm/dd/yyyy	Yes	mm/dd/yyyy	Progressreports	Quarterly	Yes	Yes	Yes	Yes
00000000	mm/dd/yyyy	mm/dd/yyyy	mm/dd/yyyy	No	mm/dd/yyyy	Progressreports	Quarterly	No	No	No	No
00000000	mm/dd/yyyy	mm/dd/yyyy	mm/dd/yyyy	No	mm/dd/yyyy	Progressreports	Quarterly	No	No	No	No
00000000	mm/dd/yyyy	mm/dd/yyyy	mm/dd/yyyy	No	mm/dd/yyyy	Progressreports	Quarterly	No	No	No	No
00000000	mm/dd/yyyy	mm/dd/yyyy	mm/dd/yyyy	No	mm/dd/yyyy	Progressreports	Quarterly	No	No	No	No
00000000	mm/dd/yyyy	mm/dd/yyyy	mm/dd/yyyy	No	mm/dd/yyyy	Progressreports	Quarterly	No	No	No	No
00000000	mm/dd/yyyy	mm/dd/yyyy	mm/dd/yyyy	Yes	mm/dd/yyyy	Progressreports	Quarterly	Yes	Yes	Yes	Yes
00000000	mm/dd/yyyy	mm/dd/yyyy	mm/dd/yyyy	Yes	mm/dd/yyyy	Progressreports	Quarterly	Yes	Yes	Yes	Yes
00000000	mm/dd/yyyy	mm/dd/yyyy	mm/dd/yyyy	Yes	mm/dd/yyyy	Progressreports	Quarterly	Yes	Yes	Yes	Yes

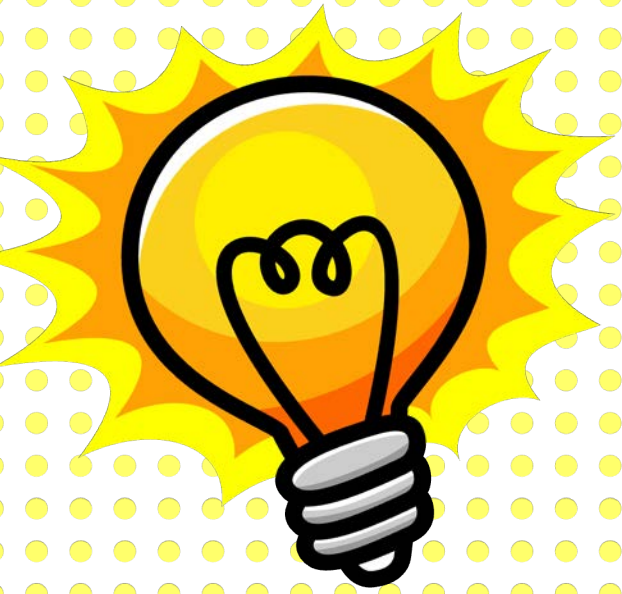

IEP data should be reported for any active IEP (currently in effect) during the school year.

IEPs may be based on the calendar year or school year. Depending on the effective dates, calendar year IEPs may result in the same IEP data being reported for a student in multiple school years. New IEP data should be submitted once the previous IEP expires.

Part C to B Report

Displays students sent by Part C (Department of Health) to MSIS for students who should be transferring to Part B (Mississippi Department of Education). (Indicator 12)

Data Impact

Special Education

Data Source

MSIS IDs
File Upload (monthly
as needed)

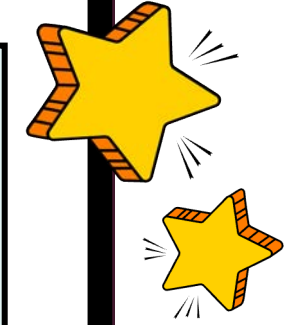

Data Entry Download

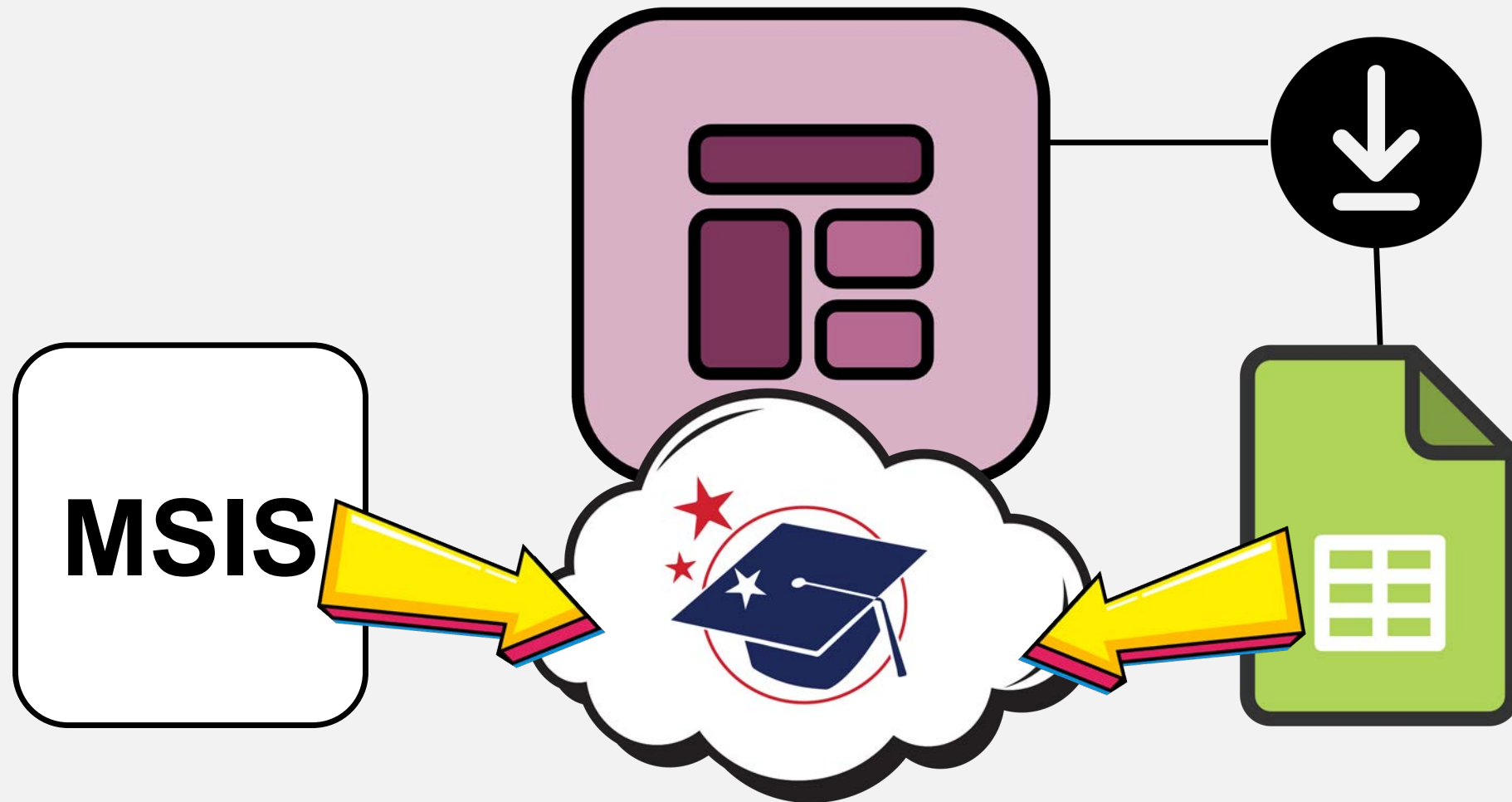

Data Analytics

[Data Entry Download](#) [Reports](#) [Certification Reports](#)

Home

Data Submission

Reports

Data Analytics

Students

Data Input

Feedback

Federal Programs

English Learner Roster

Homeless

Immigrant

Student

Kindergarten Entry

msis.mdek12.org

Callout 1: A red circle with the number "1" points to the "Reports" menu item in the left sidebar, which has a sub-menu containing the "Data Analytics" button.

Callout 2: A red circle with the number "2" points to the "Data Entry Download" link in the "Data Analytics" sub-menu.

Callout 3: A red circle with the number "3" points to the "Part C to B" button in the "Special Education" section.

LEA

School Year

Placeholder text

Placeholder text

Special Education Part C to B (Indicator 12)

School Year	LEA ID	LEA Name	School ID	School Name	Health ID	MSIS ID	First Name	Last Name	Birthdate	Received from Part C	Not Eligible Date	Reason for Removal
#####	#####	District Name	#####	School Name	#####	#####	First Name	Last Name	MM-DD-YYYY	MM-DD-YYYY		1002
#####	#####	District Name	#####	School Name	#####	#####	First Name	Last Name	MM-DD-YYYY	MM-DD-YYYY	MM-DD-YYYY	1011
#####	#####	District Name	#####	School Name	#####	#####	First Name	Last Name	MM-DD-YYYY	MM-DD-YYYY		1001
#####	#####	District Name	#####	School Name	#####	#####	First Name	Last Name	MM-DD-YYYY	MM-DD-YYYY		1005
#####	#####	District Name	#####	School Name	#####	#####	First Name	Last Name	MM-DD-YYYY	MM-DD-YYYY		1006
#####	#####	District Name	#####	School Name	#####	#####	First Name	Last Name	MM-DD-YYYY	MM-DD-YYYY	MM-DD-YYYY	1011
#####	#####	District Name	#####	School Name	#####	#####	First Name	Last Name	MM-DD-YYYY	MM-DD-YYYY	MM-DD-YYYY	1011
#####	#####	District Name	#####	School Name	#####	#####	First Name	Last Name	MM-DD-YYYY	MM-DD-YYYY		1011
#####	#####	District Name	#####	School Name	#####	#####	First Name	Last Name	MM-DD-YYYY	MM-DD-YYYY		1011
#####	#####	District Name	#####	School Name	#####	#####	First Name	Last Name	MM-DD-YYYY	MM-DD-YYYY	MM-DD-YYYY	1011
#####	#####	District Name	#####	School Name	#####	#####	First Name	Last Name	MM-DD-YYYY	MM-DD-YYYY		1004
#####	#####	District Name	#####	School Name	#####	#####	First Name	Last Name	MM-DD-YYYY	MM-DD-YYYY	MM-DD-YYYY	1011
#####	#####	District Name	#####	School Name	#####	#####	First Name	Last Name	MM-DD-YYYY	MM-DD-YYYY	MM-DD-YYYY	1011
#####	#####	District Name	#####	School Name	#####	#####	First Name	Last Name	MM-DD-YYYY	MM-DD-YYYY		1010

Coming Soon

LEA

Placeholder text

▼

School Year

Placeholder text

▼

Special Education Part C to B (Indicator 12)

School Year	LEA ID	LEA Name	School ID	School Name	Health ID	MSIS ID	First Name	Last Name	Birthdate	Received from Part C	Not Eligible Date	Reason for Removal
#####	#####	District Name	#####	School Name	#####	#####	First Name	Last Name	MM-DD-YYYY			
#####	#####	District Name	#####	School Name	#####	#####	First Name	Last Name	MM-DD-YYYY			
#####	#####	District Name	#####	School Name	#####	#####	First Name	Last Name	MM-DD-YYYY			
#####	#####	District Name	#####	School Name	#####	#####	First Name	Last Name	MM-DD-YYYY			
#####	#####	District Name	#####	School Name	#####	#####	First Name	Last Name	MM-DD-YYYY			
#####	#####	District Name	#####	School Name	#####	#####	First Name	Last Name	MM-DD-YYYY			
#####	#####	District Name	#####	School Name	#####	#####	First Name	Last Name	MM-DD-YYYY			
#####	#####	District Name	#####	School Name	#####	#####	First Name	Last Name	MM-DD-YYYY			
#####	#####	District Name	#####	School Name	#####	#####	First Name	Last Name	MM-DD-YYYY			
#####	#####	District Name	#####	School Name	#####	#####	First Name	Last Name	MM-DD-YYYY			
#####	#####	District Name	#####	School Name	#####	#####	First Name	Last Name	MM-DD-YYYY			
#####	#####	District Name	#####	School Name	#####	#####	First Name	Last Name	MM-DD-YYYY			
#####	#####	District Name	#####	School Name	#####	#####	First Name	Last Name	MM-DD-YYYY			
#####	#####	District Name	#####	School Name	#####	#####	First Name	Last Name	MM-DD-YYYY			
#####	#####	District Name	#####	School Name	#####	#####	First Name	Last Name	MM-DD-YYYY			
#####	#####	District Name	#####	School Name	#####	#####	First Name	Last Name	MM-DD-YYYY			

Prepopulates from MSIS

LEA

Placeholder text

▼

School Year

Placeholder text

▼

Special Education Part C to B (Indicator 12)

School Year	LEA ID	LEA Name	School ID	School Name	Health ID	MSIS ID	First Name	Last Name	Birthdate	Received from Part C	Not Eligible Date	Reason for Removal
#####	#####	District Name	#####	School Name	#####	#####	First Name	Last Name	MM-DD-YYYY			
#####	#####	District Name	#####	School Name	#####	#####	First Name	Last Name	MM-DD-YYYY			
#####	#####	District Name	#####	School Name	#####	#####	First Name	Last Name	MM-DD-YYYY			
#####	#####	District Name	#####	School Name	#####	#####	First Name	Last Name	MM-DD-YYYY			
#####	#####	District Name	#####	School Name	#####	#####	First Name	Last Name	MM-DD-YYYY			
#####	#####	District Name	#####	School Name	#####	#####	First Name	Last Name	MM-DD-YYYY			
#####	#####	District Name	#####	School Name	#####	#####	First Name	Last Name	MM-DD-YYYY			
#####	#####	District Name	#####	School Name	#####	#####	First Name	Last Name	MM-DD-YYYY			
#####	#####	District Name	#####	School Name	#####	#####	First Name	Last Name	MM-DD-YYYY			
#####	#####	District Name	#####	School Name	#####	#####	First Name	Last Name	MM-DD-YYYY			
#####	#####	District Name	#####	School Name	#####	#####	First Name	Last Name	MM-DD-YYYY			
#####	#####	District Name	#####	School Name	#####	#####	First Name	Last Name	MM-DD-YYYY			
#####	#####	District Name	#####	School Name	#####	#####	First Name	Last Name	MM-DD-YYYY			
#####	#####	District Name	#####	School Name	#####	#####	First Name	Last Name	MM-DD-YYYY			
#####	#####	District Name	#####	School Name	#####	#####	First Name	Last Name	MM-DD-YYYY			
#####	#####	District Name	#####	School Name	#####	#####	First Name	Last Name	MM-DD-YYYY			

Provided via File Upload

STEP

Review Part C to B Report.

STEP

Download the Part C to B Report.

Check that any desired filters are selected, then export the report to provide additional information.

LEA

School Year

Placeholder text

Placeholder text

Special Education Part C to B (Indicator 12)

School Year	LEA ID	LEA Name	School ID	School Name	Health ID	MSIS ID	First Name	Last Name	Birthdate	Received from Part C	Not Eligible Date	Reason for Removal
#####	#####	District Name	#####	School Name	#####	#####	First Name	Last Name	MM-DD-YYYY			
#####	#####	District Name	#####	School Name	#####	#####	First Name	Last Name	MM-DD-YYYY			
#####	#####	District Name	#####	School Name	#####	#####	First Name	Last Name	MM-DD-YYYY			
#####	#####	District Name	#####	School Name	#####	#####	First Name	Last Name	MM-DD-YYYY			
#####	#####	District Name	#####	School Name	#####	#####	First Name	Last Name	MM-DD-YYYY			
#####	#####	District Name	#####	School Name	#####	#####	First Name	Last Name	MM-DD-YYYY			
#####	#####	District Name	#####	School Name	#####	#####	First Name	Last Name	MM-DD-YYYY			
#####	#####	District Name	#####	School Name	#####	#####	First Name	Last Name	MM-DD-YYYY			
#####	#####	District Name	#####	School Name	#####	#####	First Name	Last Name	MM-DD-YYYY			
#####	#####	District Name	#####	School Name	#####	#####	First Name	Last Name	MM-DD-YYYY			
#####	#####	District Name	#####	School Name	#####	#####	First Name	Last Name	MM-DD-YYYY			
#####	#####	District Name	#####	School Name	#####	#####	First Name	Last Name	MM-DD-YYYY			
#####	#####	District Name	#####	School Name	#####	#####	First Name	Last Name	MM-DD-YYYY			
#####	#####	District Name	#####	School Name	#####	#####	First Name	Last Name	MM-DD-YYYY			
#####	#####	District Name	#####	School Name	#####	#####	First Name	Last Name	MM-DD-YYYY			
#####	#####	District Name	#####	School Name	#####	#####	First Name	Last Name	MM-DD-YYYY			
#####	#####	District Name	#####	School Name	#####	#####	First Name	Last Name	MM-DD-YYYY			

Service Status Year

Served 2

- Export data
- Show as a table
- Spotlight
- Get insights
- Sort descending
- Sort ascending
- Sort by

Which data do you want to export?

Export your data in the format that suits your needs. If you have a lot of data, the number of rows you export might be limited depending on the file type you select. [Learn more about exporting data](#)

☒ Data with current layout
Export this data in the same layout you see now, but without any icons, colors, or other formatting you added.

☐ Summarized data
Export the summarized data used to create your visual (for example, sums, averages, and medians).

☐ Underlying data
Visual does not have aggregates or measures

File format:
.xlsx (Excel 150,000-row max) ~

Export Cancel

File will save as an Excel spreadsheet

Rows are prepopulated with information from the SIS Package/Part B Provider.

DO NOT EDIT THESE CELLS!

If the data is incorrect, it should be changed in the SIS and wait until the report is refreshed in MSIS the next day.

District staff complete remaining fields and upload entire file to MSIS

School Year	LEA ID	LEA Name	School ID	School Name	Health ID	MSIS ID	First Name	Last Name	Birthdate	Received from Part C	Not Eligible Date	Reason for Removal
2025	9920	Faulkner City	9920-002	Morgan Freeman	765421456	991287493	Jane	Doe	08/02/2022			
2025	9920	Faulkner City	9920-002	Morgan Freeman	123456789	998217837	Marc	Smith	12/14/2023			
2025	9920	Faulkner City	9920-002	Morgan Freeman	209731267	993125544	Robin	Tatum	02/28/2022			

STEP

Enter additional information on the spreadsheet.

Review the following slides for guidelines on completing the spreadsheet.

LEA Id

4-digit number
Ensure leading 0's are
present.

School Id

0000-000
Ensure leading 0's are present.
Must have Federal Programs
permission to the school.

MSIS Id

9-digit number
Ensure leading 0's are
present.

Birthdate

MM/DD/YYYY
Ensure leading 0's are present.

**Only ensure
leading 0's are
present!**

If the data is
incorrect, it
should be
updated in the
SIS. After the
report has
updated, you can
redownload and
add remaining
information.

1

- Open the .csv in Excel.
- If prompted, do not convert data.
- Do not change the content of the header rows. (Column widths can be adjusted.)

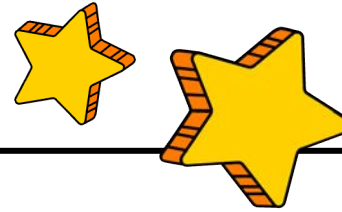

22

Instructions for Formatting Cells – Excel and Sheets

- Open the .csv in Google Sheets.
- If prompted, do not convert data.
- Do not change the content of the header rows. (Column widths can be adjusted.)

Received from Part C

MM/DD/YYYY
Ensure leading 0's
are present.

Not Eligible Date

MM/DD/YYYY
Ensure leading 0's
are present.

*Required if
Removal Reason
is 1011

Removal Reason

1001 - Student moved during process

1002 - Specific Learning Disability written mutual agreement

1003 - Accepted out-of-state evaluation

1004 - Ruled in a prior school year

1005 - Timeline began in a previous district

1006 - Professionals needed to complete the evaluation were not available

1007 - Personnel required to be present for the evaluation completion were not available

1008 - External reports not available

1009 - Parent/guardian withdrew or refused consent to evaluate

1010 - Student died

1011 - Evaluation completed in expected time

9999 - Other Not Timely

Use **bold** portion only in the spreadsheet! Ex: 1005

STEP

Delete the last row that contains “Applied filter” information.

This row is manually added to any file export. Remove the row before uploading the spreadsheet to MSIS.

STEP

Upload the spreadsheet as a CSV file.

Files should be saved as

####SpecEd.PartCtoB.csv or

####_OptionalText_SpecEd.PartCtoB.csv

PERMISSION

Special Education

MSIS
MISSISSIPPI STUDENT INFORMATION SYSTEM

Home
Administration
Data Submission
Upload a File
Submission Status
Data Quality Dashboard
Reports
Students
Data Input
Provide Feedback
Melissa Banks

Upload a New File

Please follow this file naming convention:

0123_OptionalText_MsisIdRequest.csv

LEA Number Optional Text Data Type Name File Format

File Name & Size Limits:

- 50 MB maximum size per file
- 50 characters maximum filename length

Optional Text:

- May add date, school, or other helpful information
- Alphanumeric characters or underscores only

Supported File Formats:

- CSV

Supported Data Type Names:

- CourseSection.Removal
- FedProg.EnglishLearner
- FedProg.Homeless
- FedProg.Immigrant
- InactiveEnrollment
- MsisIdRequest
- NonPublicStaff.Assignments
- NonPublicStaff.Employment
- NonPublicStaff.Schedules
- SpecEd.Evaluation
- SpecEd.IEPData
- SpecEd.PartCtoB
- SpecEd.StudentRoster
- Staff.Assignments
- Staff.Credentials
- Staff.Employment
- Staff.Removal
- SummerActivity

Save file as listed

File Upload

Choose File | No file chosen

MISSISSIPPI STUDENT INFORMATION SYSTEM

Home

Administration

Data Submission

Upload a File

Submission Status

Data Quality Dashboard

Reports

Students

Data Input

9920_SpecEd.PartCtoB.csv

Invalid file type.

Try Again

9920_SpecEd.PartCtoB.csv

Invalid file type.

Try Again

0123_OptionalText_MsisIdrequest.csv

LEA NumberOptional TextData Type NameFile Format

File Name & Size Limits:

- 50 MB maximum size per file
- 50 characters maximum filename length

Optional Text:

- May add date, school, or other helpful information
- Alphanumeric characters or underscores only

Supported File Formats:

- CSV

Supported Data Type Names:

- CourseSection.Removal
- FedProg.EnglishLearner
- FedProg.Homeless
- FedProg.Immigrant
- InactiveEnrollment
- MsisIdRequest
- NonPublicStaff.Assignments
- NonPublicStaff.Employment
- NonPublicStaff.Schedules
- SpecEd.Evaluation
- SpecEd.IEPData
- SpecEd.PartCtoB
- SpecEd.StudentRoster
- Staff.Assignments
- Staff.Credentials
- Staff.Employment
- Staff.Removal
- SummerActivity

Failed

MISSISSIPPI
DEPARTMENT OF
EDUCATION

- Home
- Administration
- Data Submission

Upload a File

Submission Status

Data Quality
Dashboard

- Reports
- Students
- Data Input

9920_OptionalText_MsisIdRequest.csv

LEA Number

Optional Text

Data Type Name

File Format

File Name & Size Limits:

- 50 MB maximum size per file
- 50 characters maximum filename length

Optional Text:

- May add date, school, or other helpful information
- Alphanumeric characters or underscores only

Supported File Formats:

- CSV

Supported Data Type Names:

- CourseSection.Removal
- FedProg.EnglishLearner
- FedProg.Homeless
- FedProg.Immigrant
- InactiveEnrollment
- MsisIdRequest
- NonPublicStaff.Assignments
- NonPublicStaff.Employment
- NonPublicStaff.Schedules
- SpecEd.Evaluation
- SpecEd.IEPData
- SpecEd.PartCtoB
- SpecEd.StudentRoster
- Staff.Assignments
- Staff.Credentials
- Staff.Employment
- Staff.Removal
- SummerActivity

9920_SpecEd.PartCtoB.csv

✓ Completed

View Files

Upload More Files

MISSISSIPPI STUDENT INFORMATION SYSTEM

Home

Administration

Data Submission

Upload a File

Submission Status

Submission Status

+ Upload a File

Name	Date & Time (CT)	Uploaded By	Status	Actions
9920_SpecEd.PartCtoB.csv	11/19/2024, 05:33:01 PM	Admin, Barbara MSIS District	Failed	
2521_fourc_SpecialEducation.StudentRoster.csv	11/19/2024, 10:43:22 AM	Admin, Barbara MSIS District	Failed	
2521_two_SummerActivity.csv	11/16/2024, 06:56:14 PM	Admin, Barbara MSIS District	Failed	
2521_fourc_SpecialEducation.StudentRoster.csv	11/16/2024, 06:20:53 PM	Admin, Barbara MSIS District	Failed	

1

- Open the .csv in Excel.
- If prompted, do not convert data.
- Do not change the content of the header rows. (Column widths can be adjusted.)

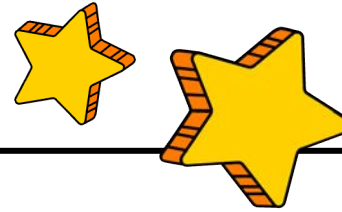

22

Instructions for Formatting Cells – Excel and Sheets

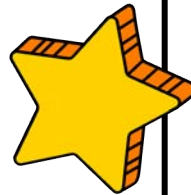

- Open the .csv in Google Sheets.
- If prompted, do not convert data.
- Do not change the content of the header rows. (Column widths can be adjusted.)

AutoSave Book1 No Label Search (Cmd + Ctrl + U)

Home Insert Draw Page Layout Formulas Data Review View Automate

Paste Aptos Narrow (Bod... 12 A A

E18

	A	B	C	D	E	F	G	H	I	J	K	L	M	N
1	School Year	LEA ID	LEA Name	School ID	School Name	Health ID	MSIS ID	First Name	Last Name	Birthdate	Received from Part C	Not Eligible Date	Reason for Removal	
2	2025	9920	Faulkner City	9920-002	Morgan Freema	765421456	991287493	Jane	Doe	08/02/2022	04/23/2025			
3	2025	9920	Faulkner City	9920-002	Morgan Freema	123456789	998217837	Marc	Smith	12/14/2023	11/07/2024	05/21/2025	1101	
4	2025	9920	Faulkner City	9920-002	Morgan Freema	209731267	993125544	Robin	Tatum	02/28/2022	08/19/2024			
5														
6														
7														
8														
9														

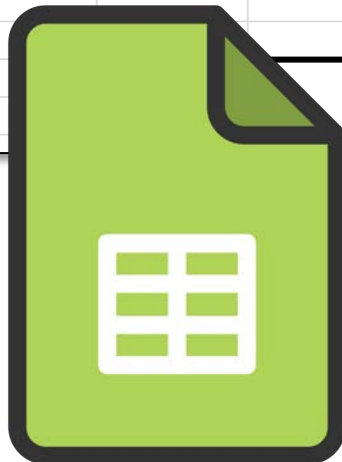

Make necessary corrections in the csv file and resave.

AutoSave Book1 No Label Search (Cmd + Ctrl + U)

Home Insert Draw Page Layout Formulas Data Review View Automate

Paste Aptos Narrow (Bod... 12 A A General

E18

	A	B	C	D	E	F	G	H	I	J	K	L	M	N
1	School Year	LEA ID	LEA Name	School ID	School Name	Health ID	MSIS ID	First Name	Last Name	Birthdate	Received from Part C	Not Eligible Date	Reason for Removal	
2	2025	9920	Faulkner City	9920-002	Morgan Freema	765421456	991287493	Jane	Doe	08/02/2022	04/23/2025			
3	2025	9920	Faulkner City	9920-002	Morgan Freema	123456789	998217837	Marc	Smith	12/14/2023	11/07/2024		1101	
4	2025	9920	Faulkner City	9920-002	Morgan Freema	209731267	993125544	Robin	Tatum	02/28/2022	08/19/2024			
5														
6														
7														
8														
9														
10														

File
Upload

MSIS

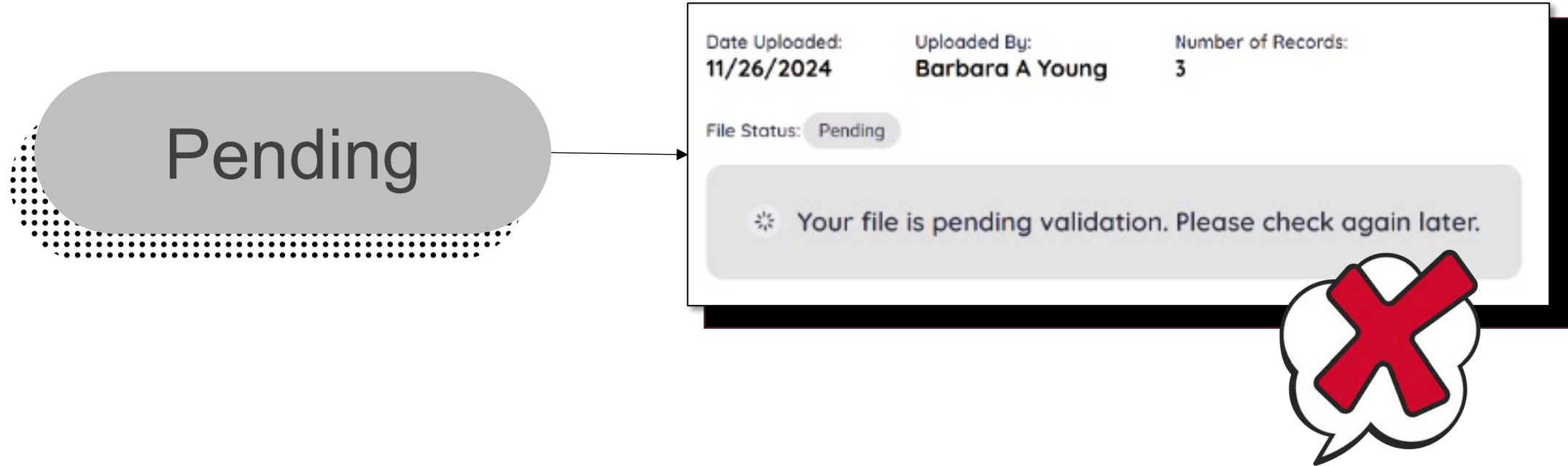

DO NOT upload more than one file that **contains the same information** while the first file is in **Pending status**.

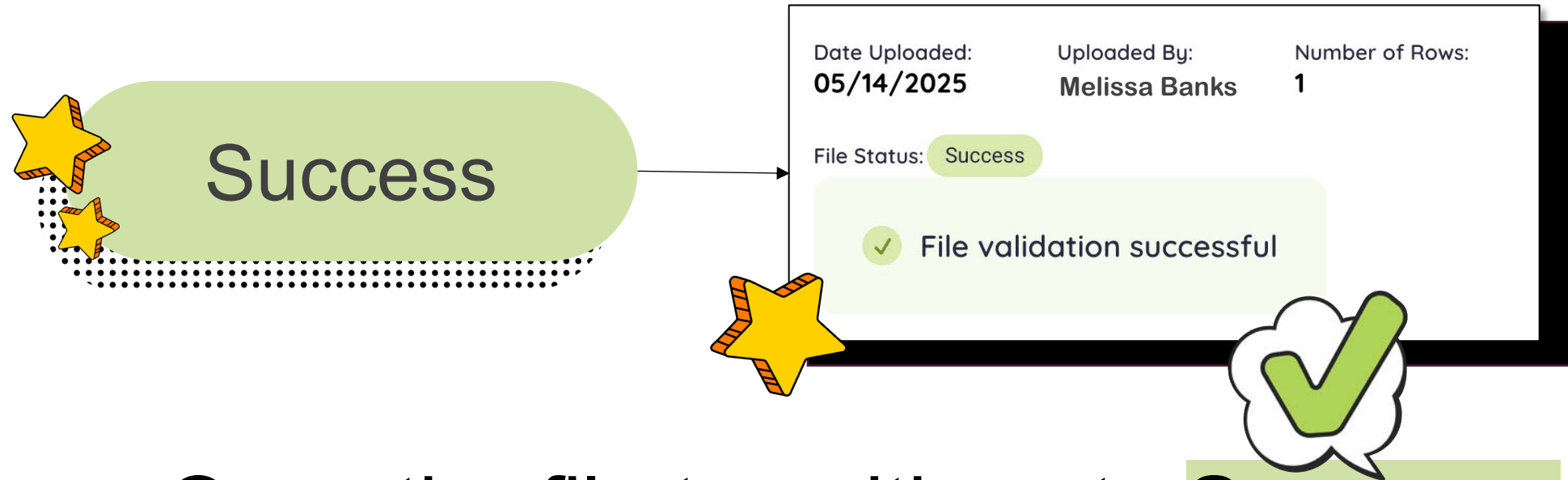

Once the file transitions to **Success status**, users can upload another file (on the same day) that **contains the same information.**

STEP

After the reports refresh overnight, review the Part C to B Report for accuracy.

Repeat download/upload process as needed to add or update data. Review the refreshed reports the next day.

LEA

School Year

Placeholder text

Placeholder text

Special Education Part C to B (Indicator 12)

School Year	LEA ID	LEA Name	School ID	School Name	Health ID	MSIS ID	First Name	Last Name	Birthdate	Received from Part C	Not Eligible Date	Reason for Removal
#####	#####	District Name	#####	School Name	#####	#####	First Name	Last Name	MM-DD-YYYY	MM-DD-YYYY		1002
#####	#####	District Name	#####	School Name	#####	#####	First Name	Last Name	MM-DD-YYYY	MM-DD-YYYY	MM-DD-YYYY	1011
#####	#####	District Name	#####	School Name	#####	#####	First Name	Last Name	MM-DD-YYYY			
#####	#####	District Name	#####	School Name	#####	#####	First Name	Last Name	MM-DD-YYYY	MM-DD-YYYY		1005
#####	#####	District Name	#####	School Name	#####	#####	First Name	Last Name	MM-DD-YYYY			
#####	#####	District Name	#####	School Name	#####	#####	First Name	Last Name	MM-DD-YYYY	MM-DD-YYYY	MM-DD-YYYY	1011
#####	#####	District Name	#####	School Name	#####	#####	First Name	Last Name	MM-DD-YYYY			
#####	#####	District Name	#####	School Name	#####	#####	First Name	Last Name	MM-DD-YYYY			
#####	#####	District Name	#####	School Name	#####	#####	First Name	Last Name	MM-DD-YYYY			
#####	#####	District Name	#####	School Name	#####	#####	First Name	Last Name	MM-DD-YYYY			
#####	#####	District Name	#####	School Name	#####	#####	First Name	Last Name	MM-DD-YYYY			
#####	#####	District Name	#####	School Name	#####	#####	First Name	Last Name	MM-DD-YYYY			
#####	#####	District Name	#####	School Name	#####	#####	First Name	Last Name	MM-DD-YYYY			
#####	#####	District Name	#####	School Name	#####	#####	First Name	Last Name	MM-DD-YYYY			
#####	#####	District Name	#####	School Name	#####	#####	First Name	Last Name	MM-DD-YYYY			
#####	#####	District Name	#####	School Name	#####	#####	First Name	Last Name	MM-DD-YYYY			
#####	#####	District Name	#####	School Name	#####	#####	First Name	Last Name	MM-DD-YYYY			

LEA

Placeholder text

▼

School Year

Placeholder text

▼

Special Education Part C to B (Indicator 12)

School Year	LEA ID	LEA Name	School ID	School Name	Health ID	MSIS ID	First Name	Last Name	Birthdate	Received from Part C	Not Eligible Date	Reason for Removal
#####	#####	District Name	#####	School Name	#####	#####	First Name	Last Name	MM-DD-YYYY	MM-DD-YYYY		1002
#####	#####	District Name	#####	School Name	#####	#####	First Name	Last Name	MM-DD-YYYY	MM-DD-YYYY	MM-DD-YYYY	1011
#####	#####	District Name	#####	School Name	#####	#####	First Name	Last Name	MM-DD-YYYY			
#####	#####	District Name	#####	School Name	#####	#####	First Name	Last Name	MM-DD-YYYY	MM-DD-YYYY		1005
#####	#####	District Name	#####	School Name	#####	#####	First Name	Last Name	MM-DD-YYYY			
#####	#####	District Name	#####	School Name	#####	#####	First Name	Last Name	MM-DD-YYYY	MM-DD-YYYY	MM-DD-YYYY	1011
#####	#####	District Name	#####	School Name	#####	#####	First Name	Last Name	MM-DD-YYYY			
#####	#####	District Name	#####	School Name	#####	#####	First Name	Last Name	MM-DD-YYYY			
#####	#####	District Name	#####	School Name	#####	#####	First Name	Last Name	MM-DD-YYYY			
#####	#####	District Name	#####	School Name	#####	#####	First Name	Last Name	MM-DD-YYYY			
#####	#####	District Name	#####	School Name	#####	#####	First Name	Last Name	MM-DD-YYYY			
#####	#####	District Name	#####	School Name	#####	#####	First Name	Last Name	MM-DD-YYYY			
#####	#####	District Name	#####	School Name	#####	#####	First Name	Last Name	MM-DD-YYYY			
#####	#####	District Name	#####	School Name	#####	#####	First Name	Last Name	MM-DD-YYYY			
#####	#####	District Name	#####	School Name	#####	#####	First Name	Last Name	MM-DD-YYYY			
#####	#####	District Name	#####	School Name	#####	#####	First Name	Last Name	MM-DD-YYYY			

Repeat as necessary to provide information or update prior uploads

AUGUST – JUNE

Monthly Data Check

Special Education Reports

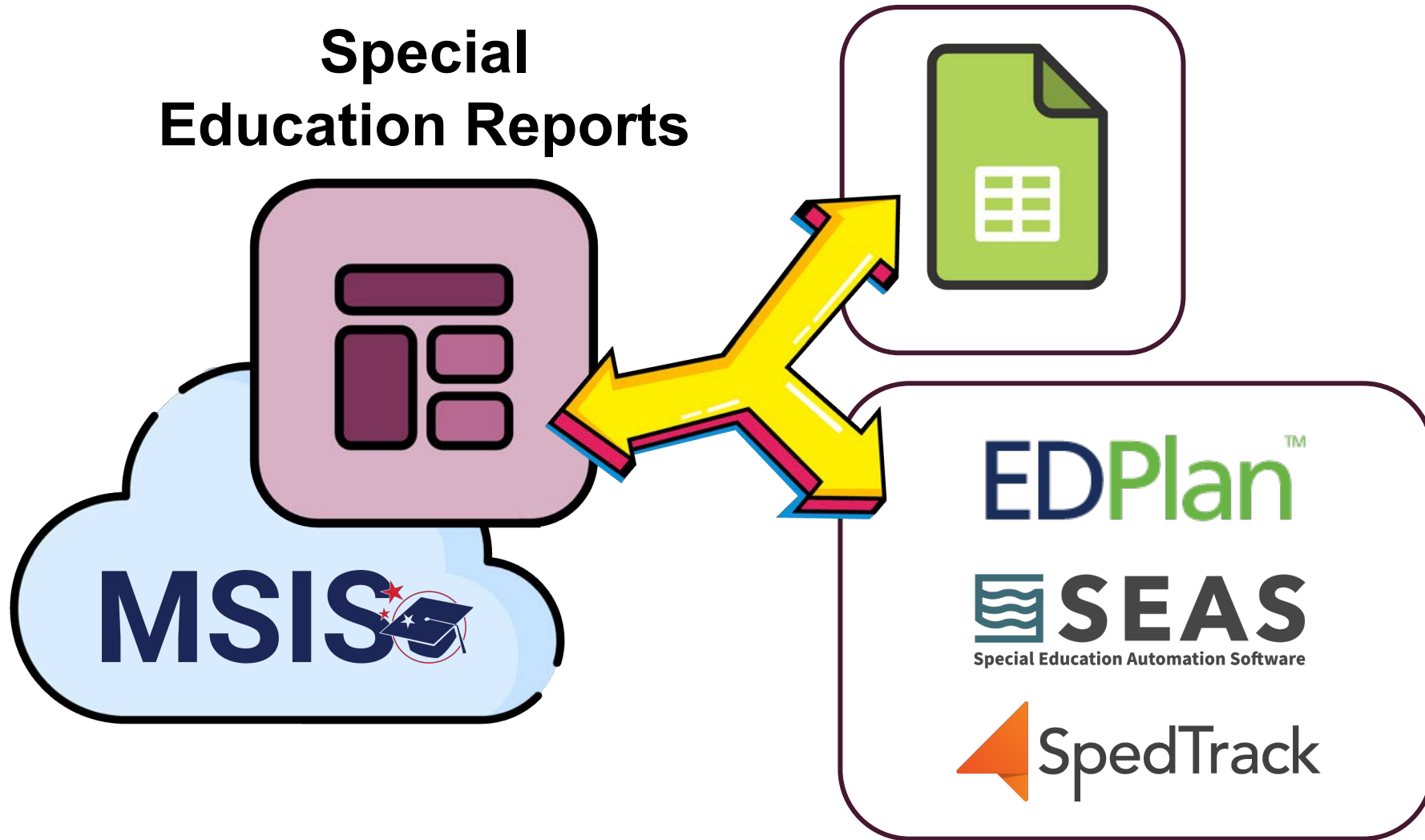

Test District Name

Errors in the Special Education bubble will impact the Child Find and EOY certification.

Personnel

Special Education

Federal Programs

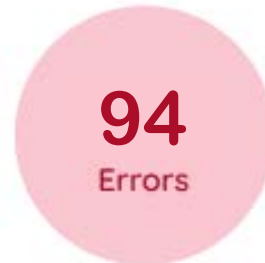

Student
Demographics

Academic
Record

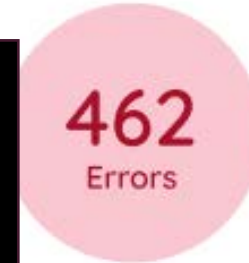

Course Section

Discipline

MISSISSIPPI STUDENT INFORMATION SYSTEM

Home

Administration

Data Submission

Upload a File

Submission Status

Data Quality Dashboard

Accreditation

Reports

< Back

Special Education

Certification Data Collection

Select...

SCD and Sped Indicator Age and Grade Range Missing from Roster Missing Disability Missing or Invalid LRE Missing Race Miss >

Error/Warning	School Year	LEA Name	School Name	Description	Resolution	First Name	Last Name	MSIS ID	Disability
Error	2024-2025	Faulkner School District	Jim Henson High School	The primary disability is missing or invalid.	Ensure that the primary disability has been provided in the Special Education package or file upload.	Melissa	Banks	123456789	

DATA QUALITY DASHBOARD: SPECIAL EDUCATION

Business Rule	Error/Warning	Tab Name	Description	Resolution
SCD and Sped Indicator	Error	SCD and Sped Indicator	A student cannot have a SCD Indicator of Yes without an IDEA Indicator of Yes.	Ensure the Special Education/IDEA indicator is accurate in your SIS. Ensure that the SCD indicator is accurate in your Special Education software or file upload.
Age and Grade Range	Error	Age and Grade Range	A student under 5 is in a grade above PreKindergarten or a student age 6 or above is in PreKindergarten.	Ensure the birthdate and grade level are correct in the SIS.
Missing from Roster	Warning	Missing from Roster	A student has an IDEA indicator of Yes, but is not included in Special Education Roster data.	Ensure the Special Education/IDEA indicator is accurate in your SIS. Ensure that the student is included in your Special Education software or file upload for the same school of enrollment.
Missing Disability	Error	Missing Disability	The primary disability is missing or invalid.	Ensure that the primary disability has been provided in the Special Education package or file upload.
Missing or Invalid LRE	Error	Missing or Invalid LRE	The educational environment (LRE) is missing or is not valid for the student's age and grade.	Ensure that the correct LRE value has been provided in the Special Education Package or file upload.
Missing Race	Error	Missing Race	The student is missing a race or ethnicity value.	Ensure the race and ethnicity have been updated in the SIS.
Missing Gender	Error	Missing Gender	The student is missing sex/gender value.	Ensure the sex/gender have been updated in the SIS.
Missing SCD	Error	Missing SCD	The student is missing the SCD indicator.	Ensure that the SCD Indicator has been provided in the Special Education Package or file upload.
Missing EL	Error	Missing EL	The student is missing the English Learner indicator.	Ensure the English Learner indicator has been updated in the SIS.

Updated November 20, 2024

1

Updated with
new errors!

**1**

Review all columns in the Data Quality Dashboard.

Compare the information provided – or what is missing - with what is in the SIS or the special education data.

2

Compare data in the SIS/Special Education package with data sources in MSIS.

MISSISSIPPI STUDENT INFORMATION SYSTEM

Home

Administration

Data Submission

Upload a File

Submission Status

Data Quality Dashboard

Accreditation

Reports

[< Back](#)

Special Education

Certification Data Collection

Select...

SCD and Sped IndicatorAge and Grade RangeMissing from RosterMissing DisabilityMissing or Invalid LREMissing RaceMiss >

Error/Warning	School Year	LEA Name	School Name	Description	Resolution	First Name	Last Name	MSIS ID
Error	2024-2025	Faulkner City School District	Morgan Freeman Elementary School	A student has an IDEA indicator of Yes, but is not included in Special Education Roster data.	Ensure the Special Education/IDEA indicator is accurate in your SIS. Ensure that the student is included in your Special Education software or file upload for the same school of enrollment.	Melissa	Banks	123456789

MSIS
MISSISSIPPI STUDENT INFORMATION SYSTEM

< Back

Special Education

Certification Data Collection

Select...

SCD and Sped Indicator Age and Grade Range

Error/Warning	School Year	LEA Name	School Name
Error	2024-2025	Faulkner City School District	Morgan Freeman Elementary School

Review all columns in the Data Quality Dashboard.
Compare the information provided – or what is missing - with what is in the SIS or file upload.

Does this match what is in the Special Education package?

Yes, the MSIS IDs match.

- Home
- Administration
- Data Submission
- Upload a File
- Submission Status
- Data Quality Dashboard
- Accreditation
- Reports

< Back

Special Education

Certification Data Collection

Select...

SCD and Sped Indicator Age and Grade Range Missing from Roster Missing Disability Missing or Invalid LRE Missing Race Miss >

Error/Warning	School Year	LEA Name	School Name	Description	Resolution	First Name	Last Name	MSIS ID
Error	2024-2025	Faulkner City School District	Morgan Freeman Elementary School	A student has an IDEA indicator of Yes, but is not included in Special Education Roster data.	Ensure the Special Education/IDEA indicator is accurate in your SIS. Ensure that the student is included in your Special Education software or file upload for the same school of enrollment.	Melissa	Banks	123456789

Does this match what
is in the SIS package?

No, the MSIS IDs
do not match.

MSIS
MISSISSIPPI STUDENT INFORMATION SYSTEM

Home
Administration
Data Submission
Upload a File
Submission Status
Data Quality Dashboard
Accreditation
Reports

< Back

Special Education

Certification Data Collection

Select... ▼

SCD and Sped Indicator Age and Grade Range Missing from Roster Missing Disability Missing or Invalid LRE Missing Race Miss >

Error/Warning	School Year	LEA Name	School Name	Description	Resolution	First Name	Last Name	MSIS ID
Error	2024-2025	Faulkner City School District	Morgan Freeman Elementary School	A student has an IDEA indicator of Yes, but is not included in Special Education Roster data.	Ensure the Special Education/IDEA indicator is accurate in your SIS. Ensure that the student is included in your Special Education software or file upload for the same school of enrollment.	Melissa	Banks	123456789

Does this match what
is in the SIS package?

No, the MSIS IDs
do not match.

Special Education

Certification Data Collection

Select...

SCD and Sped Indicator Age and Grade Range

Missing f

Error/Warning	School Year	LEA Name	Sch
Error	2024-2025	Faulkner City School District	

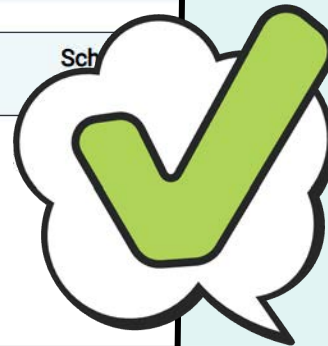

Updated MSIS ID in the
Special Education
package to the
student's correct ID.

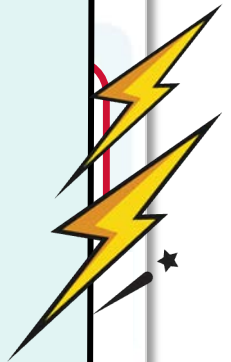

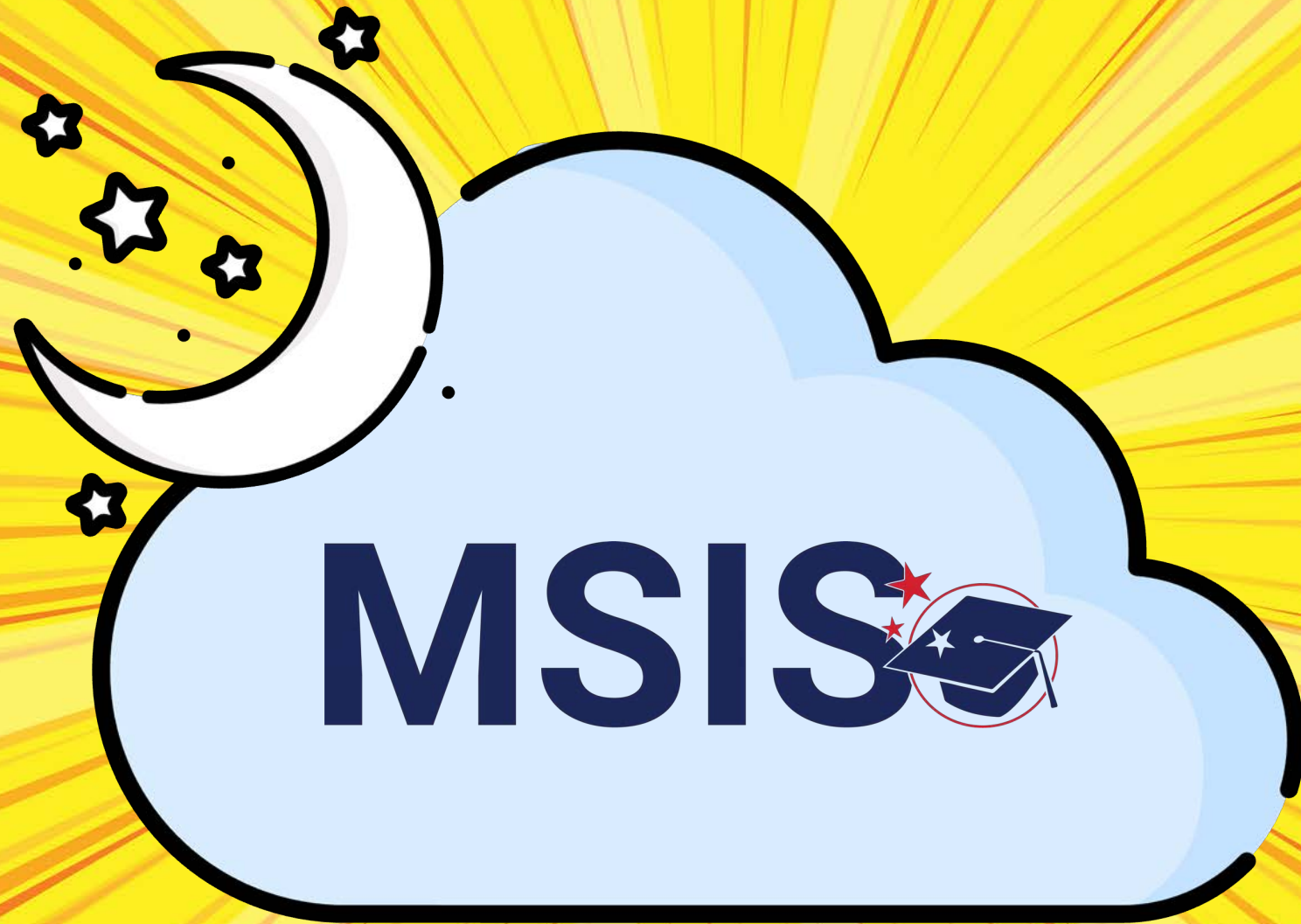

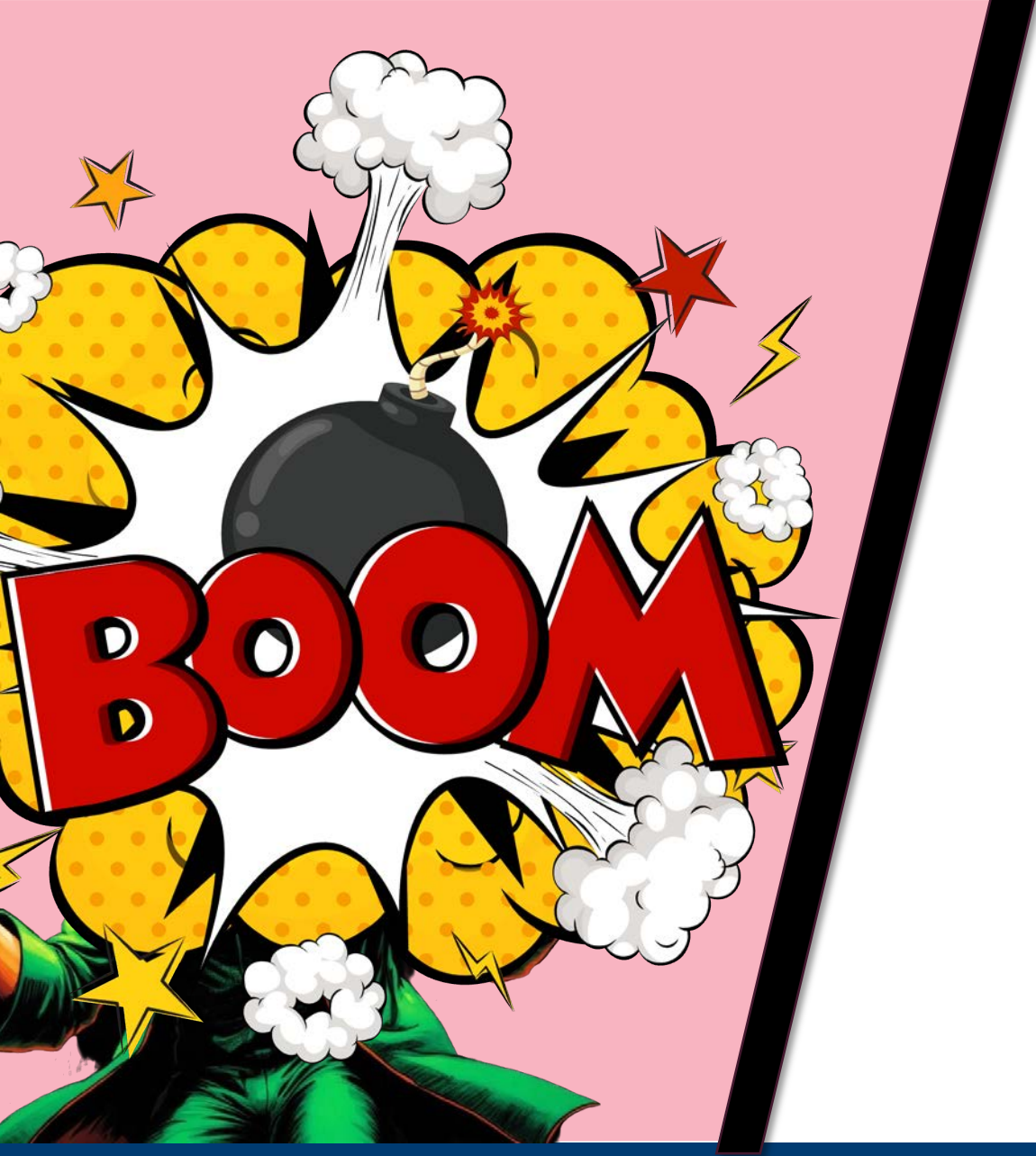

There are no errors

- Home
- Administration
- Data Submission
 - Upload a File
 - Submission Status
 - Data Quality Dashboard**
 - Accreditation
- Reports

< Back

Special Education

Certification Data Collection

Select...

- SCD and Sped Indicator
- Age and Grade Range
- Missing from Roster
- Missing Disability
- Missing or Invalid LRE**
- Missing Race
- Miss >

Error/Warning	School Year	LEA Name	School Name	Description	Resolution	First Name	Last Name	MSIS ID	LRE
Error	2024-2025	Faulkner City School District	Morgan Freeman Elementary School	The educational environment (LRE) is missing or is not valid for the student's age and grade.	Ensure that the correct LRE value has been provided in the Special Education Package or file upload.	Melissa	Banks	123456789	REC10YSVCS

MSIS
MISSISSIPPI STUDENT INFORMATION SYSTEM

< Back

Special Education

Certification Data Collection

Select...

SCD and Sped Indicator Age and Grade Range

Error/Warning	School Year	LEA Name	School Name
Error	2024-2025	Faulkner City School District	Morgan Freeman Elementary School

Review all columns in the Data Quality Dashboard.
Compare the information provided – or what is missing - with what is in the SIS or file upload.

Does this match what
is in the Special
Education package?
Yes

[< Back](#)

Special Education

Certification Data Collection

Select...

SCD and Sped Indicator Age and Grade Range Missing or Invalid LRE Missing Disability Missing Race Miss >

Error/Warning	School Year	LEA Name	School Name	Description	Resolution	First Name	Last Name	MSIS ID	LRE
Error	2024-	Faulkner City School District	Morgan Freeman Elementary School	The educational environment (LRE) is missing or is not valid for the student's age and grade.	Ensure that the correct LRE value has been provided in the Special Education Package or file upload.	Melissa	Banks	123456789	REC10YSVCS

MSIS
MISSISSIPPI STUDENT INFORMATION SYSTEM

Home
Administration
Data Submission
Upload a File
Submission Status
Data Quality Dashboard
Accreditation
Reports

< Back

Special Education

Certification Data Collection

Select...

SCD and Sped Indicator Age and Grade Range

Error/Warning	School Year	LEA Name	School Name
Error	2024-2025	Faulkner City School District	Morgan Freeman Elementary School

**Compare data in the
Special Education
package with data
sources in MSIS.**

MISSISSIPPI STUDENT INFORMATION SYSTEM

Home

Administration

Data Submission

Upload a File

Submission Status

Data Quality Dashboard

Accreditation

Reports

< Back

Special Education

Certification Data Collection

Select...

SCD and Sped Indicator

Age and Grade Range

Missing from Roster

Missing Disability

Missing or Invalid LRE

Missing Race

Miss

Error/Warning	School Year	LEA Name	School Name	Description	Resolution	First Name	Last Name	MSIS ID	LRE
Error	2024-	Faulkner City School District	Morgan Freeman Elementary School	The educational environment (LRE) is missing or is not valid for the student's age and grade.	Ensure that the correct LRE value has been provided in the Special Education Package or file upload.	Melissa	Banks	123456789	REC10YSVCS

Does this match what
is in the Special
Education
package?

LEA		School	
All		All	
Special Education Roster Report			
School Year	LEA	Enrolled School	
2025	Faulkner City School District - 9920	Howlin Wolf Middle School – 9920-013	Last Name, First Name 12 07 OHI
2025	Faulkner City School District - 9920	Howlin Wolf Middle School – 9920-013	000000000 Last Name, First Name 11 06 SLD
2025	Faulkner City School District - 9920	Howlin Wolf Middle School – 9920-013	9920-013 000000000 Last Name, First Name 11 07 SLD
2025	Faulkner City School District - 9920	Howlin Wolf Middle School – 9920-013	9920-013 000000000 Last Name, First Name 11 06 AUT
2025	Faulkner City School District - 9920	Howlin Wolf Middle School – 9920-013	9920-013 000000000 Last Name, First Name 11 06 SLI
2025	Faulkner City School District - 9920	Morgan Freeman Elementary School – 9920-002	9920-013 123456789 Banks, Melissa 5 KG SLI
2025	Faulkner City School District - 9920	Howlin Wolf Middle School – 9920-013	9920-013 000000000 Last Name, First Name 14 08 AUT
2025	Faulkner City School District - 9920	Howlin Wolf Middle School – 9920-013	9920-013 000000000 Last Name, First Name 11 06 AUT
2025	Faulkner City School District - 9920	Howlin Wolf Middle School – 9920-013	9920-015 000000000 Last Name, First Name 12 06 DD
2025	Faulkner City School District - 9920	Howlin Wolf Middle School – 9920-013	9920-015 000000000 Last Name, First Name 13 08 OHI
2025	Faulkner City School District - 9920	Howlin Wolf Middle School – 9920-013	9920-015 000000000 Last Name, First Name 13 08 SLI
2025	Faulkner City School District - 9920	Howlin Wolf Middle School – 9920-013	9920-015 000000000 Last Name, First Name 14 08 SLI
2025	Faulkner City School District - 9920	Howlin Wolf Middle School – 9920-013	9920-013 000000000 Last Name, First Name 11 06 SLD
2025	Faulkner City School District - 9920	Howlin Wolf Middle School – 9920-013	9920-015 000000000 Last Name, First Name 13 08 DD
2025	Faulkner City School District - 9920	Howlin Wolf Middle School – 9920-013	9920-013 000000000 Last Name, First Name 12 07 AUT
2025	Faulkner City School District - 9920	Howlin Wolf Middle School – 9920-013	9920-013 000000000 Last Name, First Name 12 07 OHI
2025	Faulkner City School District - 9920	Howlin Wolf Middle School – 9920-013	9920-013 000000000 Last Name, First Name 11 07 SLI
2025	Faulkner City School District - 9920	Howlin Wolf Middle School – 9920-013	9920-013 000000000 Last Name, First Name 11 06 SLD
2025	Faulkner City School District - 9920	Howlin Wolf Middle School – 9920-013	9920-013 000000000 Last Name, First Name 11 06 SLD

is in the Special Education package?

Does this match what
is in the Special
Education
package?

LEA		School						
All		All						
Special Education Roster Report								
1	Grade	Disability	Secondary Disability	LRE	English Learner	Economically		
07	OHI			RC80 - Inside regular class 80% or more of the day	BlackOrAfricanAmerican	No		
06	SLD	Speech or Language impairment		RC39 - Inside regular class less than 40% of the day	Male	BlackOrAfricanAmerican	Yes	
07	SLD			RC80 - Inside regular class 80% or more of the day	No	Male	White	No
06	AUT			RC80 - Inside regular class 80% or more of the day	Yes	Male	White	No
06	SLI			RC80 - Inside regular class 80% or more of the day	No	Female	BlackOrAfricanAmerican	No
06	SLI			REC10YSVCS - Other location regular early childhood program	No	Female	White	No
08	AUT			RC80 - Inside regular class 80% or more of the day	No	Male	BlackOrAfricanAmerican	Yes
06	AUT			RC80 - Inside regular class 80% or more of the day	No	Female	BlackOrAfricanAmerican	No
06	DD	Speech or Language Impairment		RC39 - Inside regular class less than 40% of the day	No	Male	BlackOrAfricanAmerican	Yes
08	OHI			RC39 - Inside regular class less than 40% of the day	No	Male	White	No
08	SLI			RC79TO40 - Inside regular class 40% through 79% of the day	No	Male	White	No
08	SLI			RC79TO40 - Inside regular class 40% through 79% of the day	No	Female	White	No
06	SLD	Speech or Language Impairment		RC39 - Inside regular class less than 40% of the day	No	Male	BlackOrAfricanAmerican	No
08	DD			RC80 - Inside regular class 80% or more of the day	No	Female	DemographicRaceTwoOrMoreRaces	No
07	AUT			RC80 - Inside regular class 80% or more of the day	No	Female	White	No
07	OHI			RC80 - Inside regular class 80% or more of the day	No	Male	White	Yes
07	SLI			RC80 - Inside regular class 80% or more of the day	No	Male	White	No
06	SLD	Speech or Language Impairment		RC79TO40 - Inside regular class 40% through 79% of the day	Yes	Female	BlackOrAfricanAmerican	No
06	SLD			RC80 - Inside regular class 80% or more of the day	No	Male	BlackOrAfricanAmerican	No

is in the Special Education package?

MSIS LEGACY LRE Mapping

LRE | MSIS Educational Environment for Early Childhood

Legacy Code	Definition	MSIS 2.0 Code	Definition
PL	Regular program less than ten (10) hours per week and served in another location	REC09YOTHLOC	Other location regular early childhood program (less than 10 hours)
PJ	Regular program ten (10) or more hours per week and served in another location	REC10YOTHLOC	Other location regular early childhood program (at least 10 hours)
PK	Regular program less than ten (10) hours per week and served in the regular program	REC09YSVCS	Services regular early childhood program (less than 10 hours)
PI	Regular program ten (10) or more hours per week and served in the regular program	REC10YSVCS	Services regular early childhood program (at least 10 hours)
PG	Separate Class	SC	Separate special education class

Data Domain Mapping:
 Special Education >
 Legacy LRE Mapping

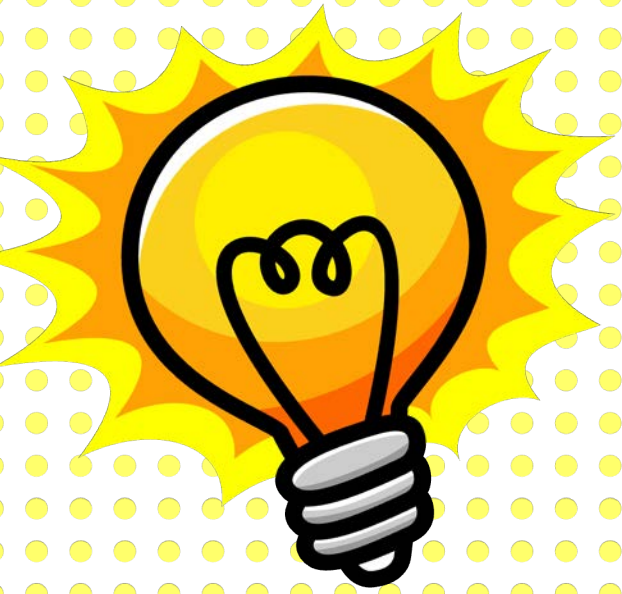

Check that the student has the correct LRE (Educational Environment) for their age/grade

Age 3 and 4 must have an Early Childhood LRE

Age 5 and in PK must have an Early Childhood LRE

Age 5 and in KG must have a School Age LRE

Age 6-21 must have a School Age LRE

Remember: student's age on December 1

Does this match what
is in the Special
Education
package?

LEA		School					
All		All					
Special Education Roster Report							
1	Grade	Disability	Secondary Disability	LRE		English Learner	Economically
07	OHI			RC80 - Inside regular class 80% or more of the day	No	BlackOrAfricanAmerican	No
06	SLD	Speech or Language impairment		RC39 - Inside regular class less than 40% of the day	Male	BlackOrAfricanAmerican	Yes
07	SLD			RC80 - Inside regular class 80% or more of the day	No	Male	White
06	AUT			RC80 - Inside regular class 80% or more of the day	Yes	Male	White
06	SLI			RC80 - Inside regular class 80% or more of the day	No	Female	BlackOrAfricanAmerican
06	SLI			REC10YSVCS - Other location regular early childhood program	No	Female	White
08	AUT			RC80 - Inside regular class 80% or more of the day	No	Male	BlackOrAfricanAmerican
06	AUT			RC80 - Inside regular class 80% or more of the day	No	Female	BlackOrAfricanAmerican
06	DD	Speech or Language Impairment		RC39 - Inside regular class less than 40% of the day	No	Male	BlackOrAfricanAmerican
08	OHI			RC39 - Inside regular class less than 40% of the day	No	Male	White
08	SLI			RC79TO40 - Inside regular class 40% through 79% of the day	No	Male	White
08	SLI			RC79TO40 - Inside regular class 40% through 79% of the day	No	Female	White
06	SLD	Speech or Language Impairment		RC39 - Inside regular class less than 40% of the day	No	Male	BlackOrAfricanAmerican
08	DD			RC80 - Inside regular class 80% or more of the day	No	Female	DemographicRaceTwoOrMoreRaces
07	AUT			RC80 - Inside regular class 80% or more of the day	No	Female	White
07	OHI			RC80 - Inside regular class 80% or more of the day	No	Male	White
07	SLI			RC80 - Inside regular class 80% or more of the day	No	Male	White
06	SLD	Speech or Language Impairment		RC79TO40 - Inside regular class 40% through 79% of the day	Yes	Female	BlackOrAfricanAmerican
06	SLD			RC80 - Inside regular class 80% or more of the day	No	Male	BlackOrAfricanAmerican

is in the Special Education package?

Does this match what
is in the Special
Education
package?

LEA

School

All

All

Special Education Roster Report

1	Grade	Disability	Secondary Disability	LRE	English Learner	Economically
07		OHI		RC80 - Inside regular class 80% or more		BlackOrAfricanAmerican
06		SLD	Speech or Language impairment	RC39 - Inside regular class less than 40%	Male	BlackOrAfricanAmerican
07		SLD		RC80 - Inside regular class 80% or more	No	Male
06		AUT		RC80 - Inside regular class 80% or more of the day	Yes	
06		SLI		RC80 - Inside regular class 80% or more of the day		
06		SLI		REC10YSVCS - Other location regular		
08		AUT		RC80 - Inside regular class 80% or more		
06		AUT		RC80 - Inside regular class 80%		
06		DD	Speech or Language Impairment	RC39 - Inside regular class		
08		OHI		RC39 - Inside regular class		
08		SLI		RC79TO40 - Inside regular class		
08		SLI		RC79TO40 - Inside regular class		
06		SLD	Speech or Language Impairment	RC39 - Inside regular class		
08		DD		RC80 - Inside regular class		
07		AUT		RC80 - Inside regular class 80%		
07		OHI		RC80 - Inside regular class 80% or more		
07		SLI		RC80 - Inside regular class 80% or more		
06		SLD	Speech or Language Impairment	RC79TO40 - Inside regular class 40%		
06		SLD		RC80 - Inside regular class 80% or more		

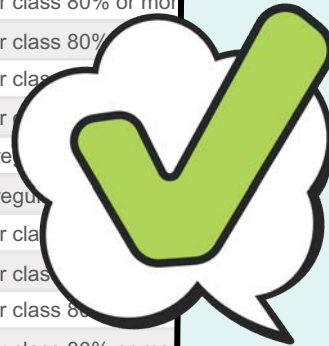

Student is age 5 and in
KG. Update LRE in the
Special Education
package to a school-
aged LRE.

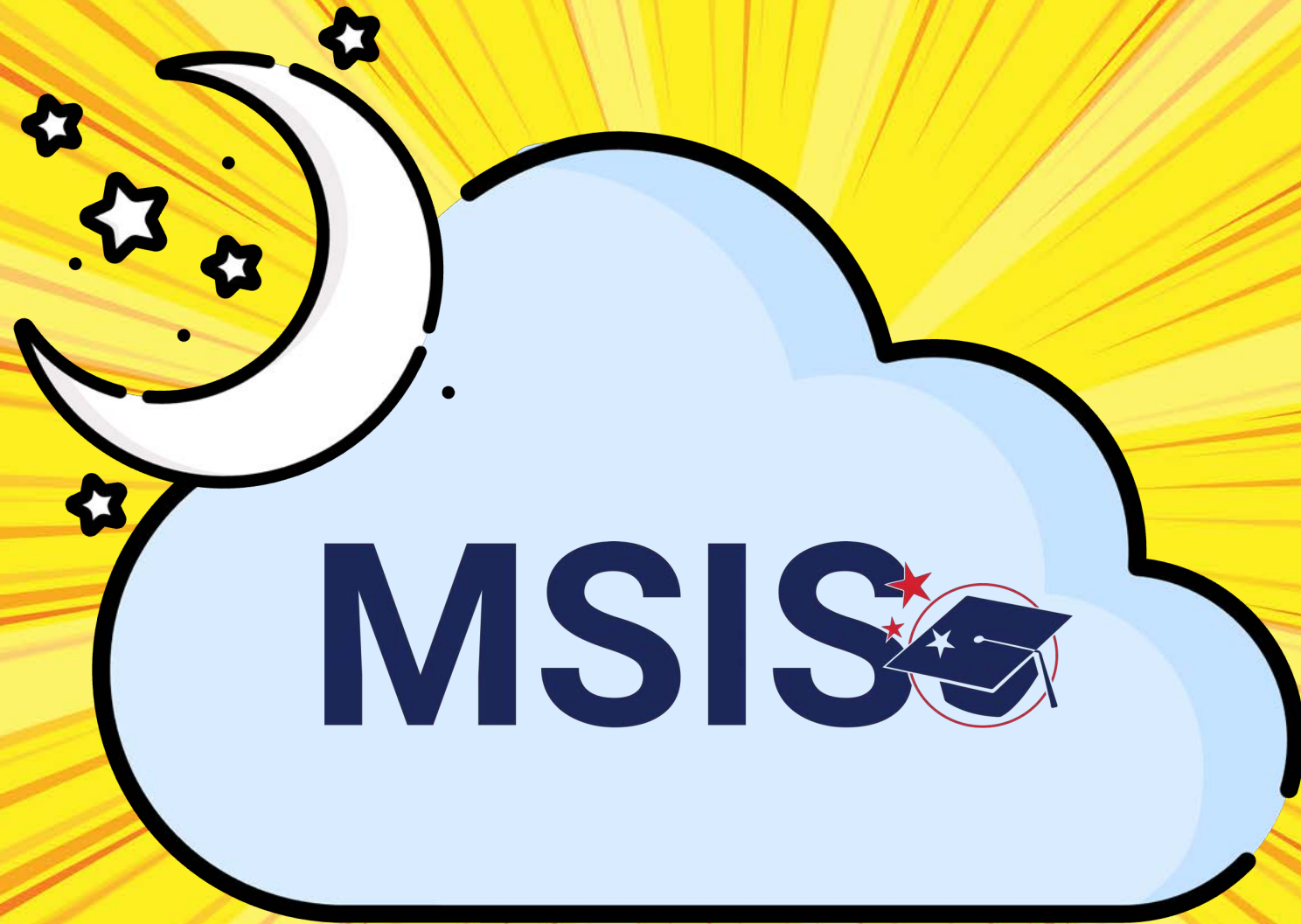

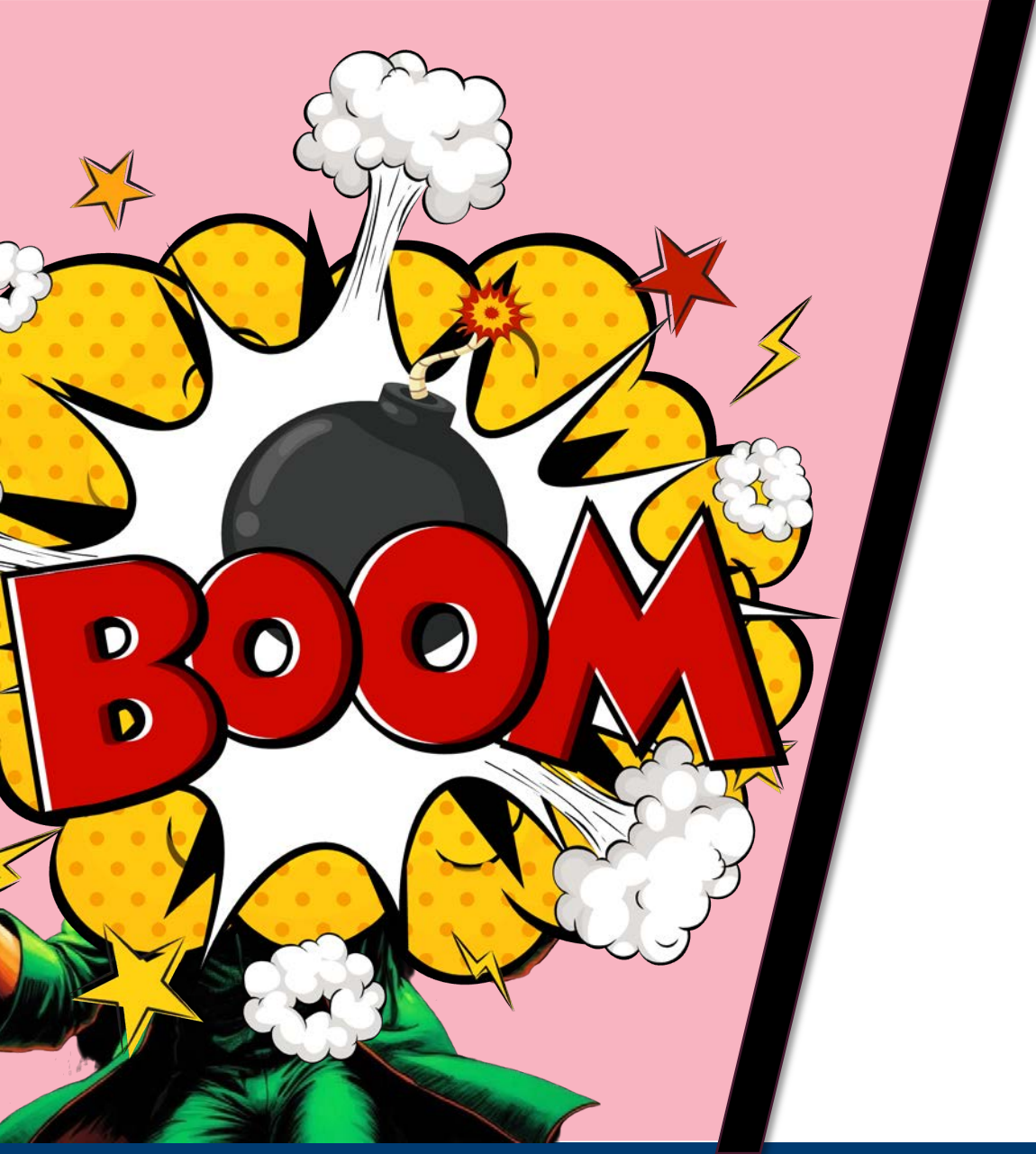

There are no errors

Student Demographics

Certification Data Collection

Select...

Rows per page: 10 1-3 of 3 < > ...

Lunch StatusIEP/504Federal ProgramsGifted

Error/Warning	School Year	LEA Name	School Name	First Name	Last Name	MSIS ID	Description	Resolution	Lunch Status
Error	2024-2025	Faulkner City School District	Oprah Winfrey Middle School	Larry	Byrd	999999608	Student must have lunch status data.	Ensure student has lunch data in your SIS.	Other
Error	2024-2025	Faulkner City School District	Oprah Winfrey Middle School	Michael	Jordan	999999798	Student must have lunch status data.	Ensure student has lunch data in your SIS.	Other
Error	2024-2025	Faulkner City School District	Oprah Winfrey Middle School	Magic	Johnson	999999216	Student must have lunch status data.	Ensure student has lunch data in your SIS.	Other

Student Demographics

Certification Data Collection

Select...

▼

Lunch Status

IEP/504

Federal Programs

Gifted

Error/Warning	School Year	LEA Name	School Name	First Name
Error	2024-2025	Faulkner City School District	Oprah Winfrey Middle School	Larry
Error	2024-2025	Faulkner City School District	Oprah Winfrey Middle School	Michael
Error	2024-2025	Faulkner City School District	Oprah Winfrey Middle School	Magic

Review all columns in the Data Quality Dashboard.
Compare the information provided – or what is missing - with what is in the SIS.

Student Demographics

Certification Data Collection

Select...

Lunch Status

IEP/504

Federal Programs

Gifted

Does this match what is in the SIS?

The SIS shows a
lunch status.

Error/Warning	School Year	LEA Name	School Name	First Name	Last Name	MSIS ID	Description	Resolution	Lunch Status
Error	2024-2025	Faulkner City School District	Oprah Winfrey Middle School	Larry	Byrd	999999608	Student must have lunch status data.	Ensure student has lunch data in your SIS.	
Error	2024-2025	Faulkner City School District	Oprah Winfrey Middle School	Michael	Jordan	999999798	Student must have lunch status data.	Ensure student has lunch data in your SIS.	
Error	2024-2025	Faulkner City School District	Oprah Winfrey Middle School	Magic	Johnson	999999216	Student must have lunch status data.	Ensure student has lunch data in your SIS.	Other

Student Demographics

Certification Data Collection

Select...

Lunch Status

IEP/504

Federal Programs

Gifted

Does this match what
is in the SIS?

The SIS shows NO as the
504 indicator.

Error/Warning	School Year	LEA Name	School Name	First Name	Last Name		Description	Resolution	Special Education Indicator	504 Indicator
Error	2024-2025	Faulkner City School District	Oprah Winfrey Middle School	Larry	Byrd	999999608	Student is missing special education and/or 504 indicator.	Ensure the special education and 504 indicator are accurate in your SIS.		
Error	2024-2025	Faulkner City School District	Oprah Winfrey Middle School	Michael	Jordan	999999798	Student is missing special education and/or 504 indicator.	Ensure the special education and 504 indicator are accurate in your SIS.		
Error	2024-2025	Faulkner City School District	Oprah Winfrey Middle School	Magic	Johnson	999999216	Student is missing special education and/or 504	Ensure the special education and 504 indicator are accurate in your	No	

Student Demographics

Certification Data Collection

Select...

Lunch Status

IEP/504

Federal Programs

Gifted

Does this match what is in the SIS?

The SIS shows NO for
the indicators.

Error/Warning	School Year	LEA Name	School Name	First Name	Last Name	Description	Resolution	ELL	Homeless	Migrant	Immigrant
Error	2024-2025	Faulkner City School District	Oprah Winfrey Middle School	Larry	Byrd	999999608	Student is missing Federal Programs indicators (ELL, Homeless, Foster Care, Migrant, Immigrant, or Title I).	Ensure following statuses are set for your student in your SIS: ELL, Homeless, Foster Care, Migrant, Immigrant, or Title I.			
Error	2024-2025	Faulkner City School District	Oprah Winfrey Middle School	Michael	Jordan	999999798	Student is missing Federal Programs indicators (ELL, Homeless, Foster Care, Migrant, Immigrant, or Title I).	Ensure following statuses are set for your student in your SIS: ELL, Homeless, Foster Care, Migrant, Immigrant, or Title I.			

Student Demographics

Certification Data Collection

Select...

Lunch Status

IEP/504

Federal Programs

Gifted

Error/Warning	School Year	LEA Name	School Name	First Name	Last Name	MSIS ID	Description	Resolution	Gifted Status
Error	2024-2025	Faulkner City School District	Oprah Winfrey Middle School	Larry	Byrd	999999608	Students Gifted status is blank.	Ensure the students Gifted status is in your SIS.	
Error	2024-2025	Faulkner City School District	Oprah Winfrey Middle School	Michael	Jordan	999999798	Students Gifted status is blank.	Ensure the students Gifted status is in your SIS.	
Error	2024-2025	Faulkner City School District	Oprah Winfrey Middle School	Magic	Johnson	999999216	Students Gifted status is blank.	Ensure the students Gifted status is in your SIS.	

Does this match what is in the SIS?

The SIS shows NO for the indicator.

Student Demographics

Certification Data Collection

Select...

Lunch Status

IEP/504

Federal Programs

Gifted

Error/Warning	School Year	LEA Name	School Name	First Name
Error	2024-2025	Faulkner City School District	Oprah Winfrey Middle School	Larry
Error	2024-2025	Faulkner City School District	Oprah Winfrey Middle School	Michael
Error	2024-2025	Faulkner City School District	Oprah Winfrey Middle School	Magic

**Compare data in the
SIS with data
sources in MSIS.**

LEA	School
All	Oprah Winfrey Middle School-9920-005
Race	Gender
All	All

Does this match what
is in the SIS?

Student Indicators Report

LEA ID	LEA Name	School ID	School Name	MSIS ID	Student Name	Sex	504	SCD	Economically Disadvantaged	English Learner	Homeless	Migrant
9920	Faulkner City School District	9920-005	Oprah Winfrey Middle School	997848017	Burkholder, Ximena	No	NO		Yes	No	No	No
9920	Faulkner City School District	9920-005	Oprah Winfrey Middle School	997458451	Burkholder, Ximena	No	NO		Yes	No	No	No
9920	Faulkner City School District	9920-005	Oprah Winfrey Middle School	999818736	Burks, Kara S	No	NO		Yes	Yes	No	No
9920	Faulkner City School District	9920-005	Oprah Winfrey Middle School	990838392	Burley, Nellie	No	NC			No	No	No
9920	Faulkner City School District	9920-005	Oprah Winfrey Middle School	997848926	Burrell, Virgie	No	NO		Yes	No	No	No
9920	Faulkner City School District	9920-005	Oprah Winfrey Middle School	996748395	Bustamante, Dollie	No	NO		Yes	No	No	No
9920	Faulkner City School District	9920-005	Oprah Winfrey Middle School	999999608	Byrd, Larry	Yes	NO		Yes	No	No	No
9920	Faulkner City School District	9920-005	Oprah Winfrey Middle School	993638839	Byrnes, Pernell F	No	NO		Yes	No	No	No
9920	Faulkner City School District	9920-005	Oprah Winfrey Middle School	993648824	Caballero, Joseline A	Yes	NO	No	Yes	No	No	No
9920	Faulkner City School District	9920-005	Oprah Winfrey Middle School	990697943	Cabral, Lucious	No	NO		Yes	No	No	No
9920	Faulkner City School District	9920-005	Oprah Winfrey Middle School	992748113	Callahan, Hasan	No	NO		Yes	No	No	No
9920	Faulkner City School District	9920-005	Oprah Winfrey Middle School	999548375	Camacho, Davon	No	NO		Yes	No	No	No
9920	Faulkner City School District	9920-005	Oprah Winfrey Middle School	997848637	Carlin, King N	No	NO		Yes	No	No	No
9920	Faulkner City School District	9920-005	Oprah Winfrey Middle School	990348589	Carlton, Sada	No	NO		Yes	No	No	No

Student

Non Public Student

135

2024-2025

Non-Public Student Entry

Last Name	First Name	MSIS ID	District	Type	Actions
Brass	ARyn	002000004	Faulkner City School District	CTE	
Byrd	Larry	999999608	Faulkner City School District (999999)		
Hastings	Daphne	002000003	Faulkner City School District		
Shu	Tai	002000014	Faulkner City School District		
Simpson	Homer	002000009	Faulkner City School District		
Simpson	Homer	002000009	Faulkner City School District		
Smurf	Smurfette	002000002	Faulkner City School District		

Does this match what is in the SIS?

Enter an exit date for the student in School 500
-OR- Send a request to mdeapps@mdek12.org to delete the student from the screen if it was an erroneous entry

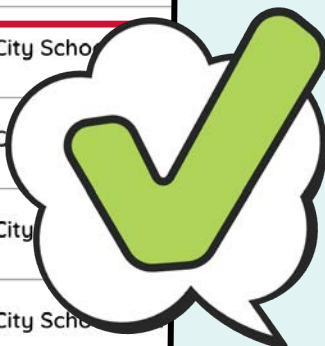

Student Enrollment

* Enrollment Entry Date

* Entry Type

* Enrollment Status

* Grade Level

Special Education

* Eligibility Date

* IEP Start Date

Projected HS Diploma Type

Services Exit Date

* Primary Disability

Secondary Disability

* SCD

☐ Yes ☒ No

* Education Environment

Related Services

* Responsible District Accountability

* Responsible School Accountability

Early Childhood Outcomes

Outcome A

Entry Score

Entry Score Date

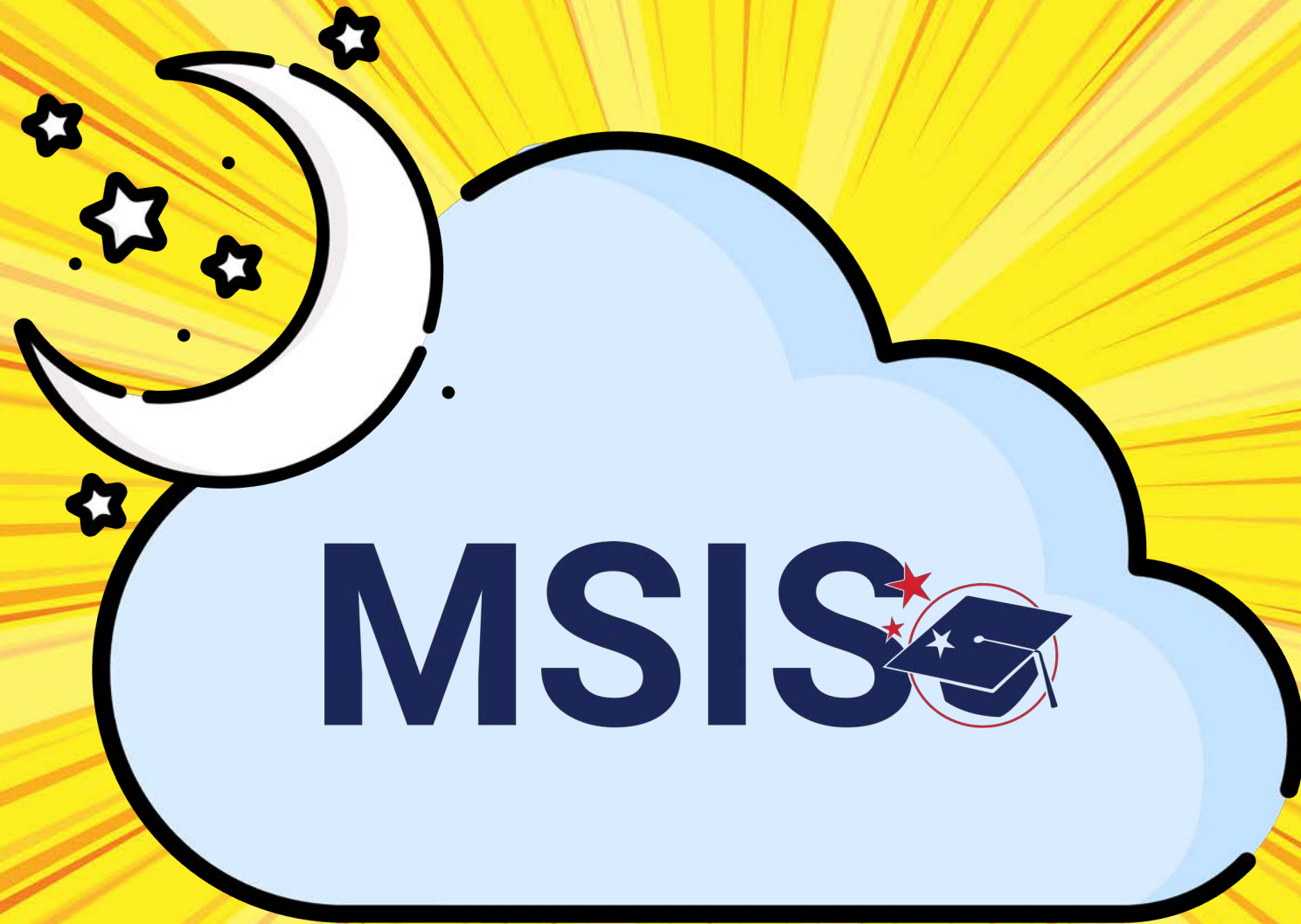

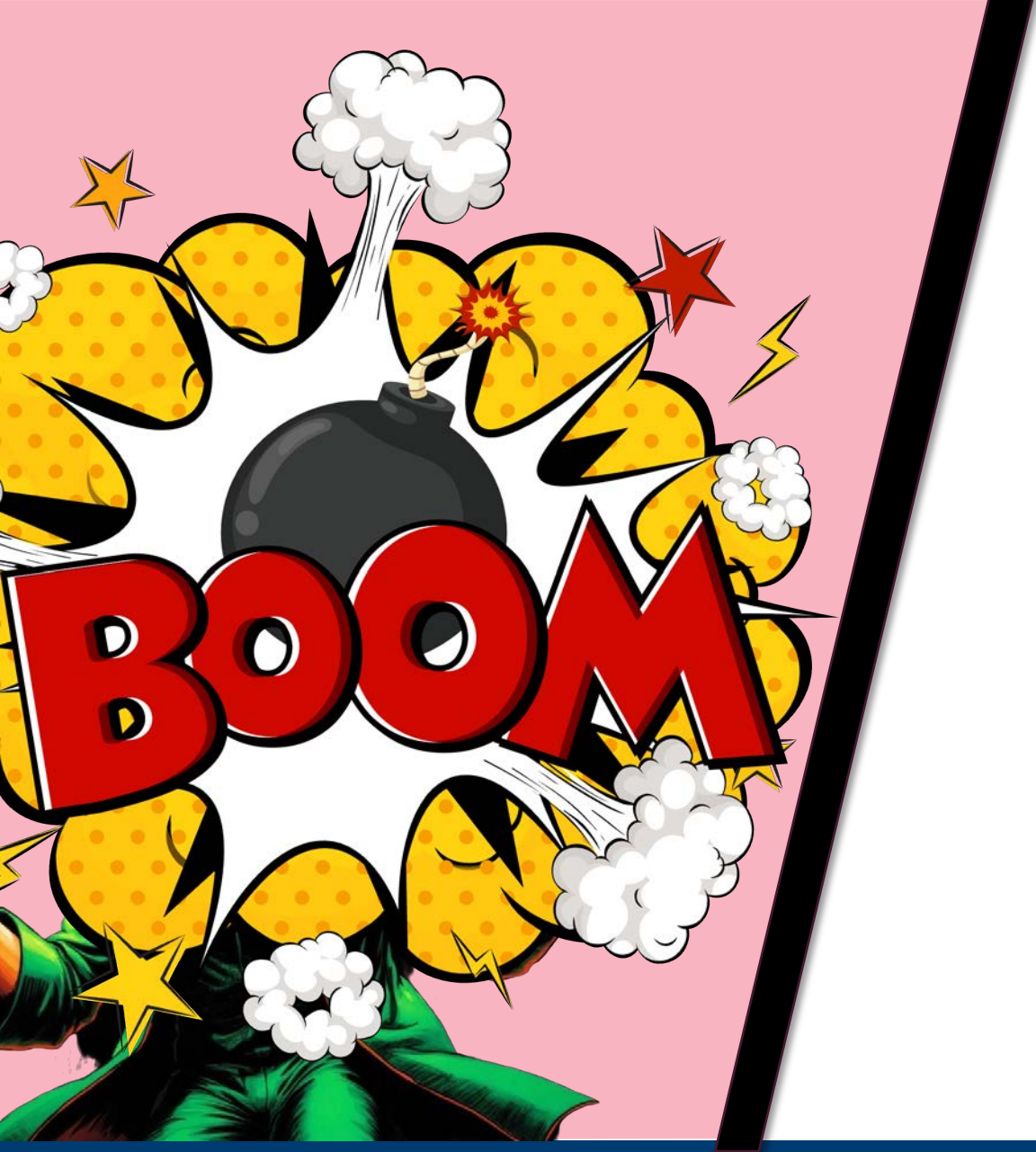

There are no errors

SEPTEMBER

Special Education APIs
begin sending data for
the new school year

SEPTEMBER – NOVEMBER

Monthly Data Checks

- Student Indicators
- Special Education Reports
- Clearing errors/warnings

DECEMBER

Child Count Certification

- Child Count Report
- Clearing errors/warnings

JANUARY - MAY

Monthly Data Checks

- Student Indicators
- Special Education Reports
- Clearing errors/warnings

JUNE (25-26 SY)

EOY Certification

- Special Education Reports
- Clearing errors/warnings

Non-Public Students

SPECIAL EDUCATION DATA

MISSISSIPPI
DEPARTMENT OF
EDUCATION

PERMISSION

Special Education

Non-Public Student Entry

Enroll students who are receiving special education services to the district's School 500 so they can be included in the Child Count data.

Data Impact

- Special Education
- Child Count

Data Source

Manual Input as needed

PERMISSION

Special Education

Student

Non Public Student

2024-2025

+ Add

Non-Public Student Entry

Last Name	First Name	MSIS ID	District	School Type	
Angels	Leland	002000026	Faulkner City School District (9920)	CTE	
Brass	ARyn	002000004	Faulkner City School District (9920)	CTE	
Hastings	Daphne	002000003	Faulkner City School District (9920)	SPED	
Hastings	Daphne	002000003	Faulkner City School District (9920)	CTE	
			Faulkner City School District (9920)	SPED	
			School District (9920)	CTE	
			School District (9920)	SPED	

msis.mdek12.org

MISSISSIPPI STUDENT INFORMATION SYSTEM

Student

Student Intervention | **Non Public Student** | Summer Activity | Update Grades and Promotions | Cohort | Senior Snapshot | Seal of Biliteracy

2024-2025

+ Add New

Non-Public Student Entry

Last Name	First Name	MSIS ID	District	School Type	Actions
Angels	Leland	002000026	Faulkner City School District (9920)	CTE	
Brass	ARyn	002000004	Faulkner City School District (9920)	CTE	
Hastings	Daphne	002000003	Faulkner City School District (9920)	SpecEd	
Hastings	Daphne	002000003	Faulkner City School District (9920)	CTE	
Shu	Tai	002000014	Faulkner City School District (9920)	SpecEd	
Simpson	Homer	002000009	Faulkner City School District (9920)	CTE	
Simpson	Homer	002000009	Faulkner City School District (9920)	SpecEd	
Smurf	Smurfette	002000002	Faulkner City School District (9920)	CTE	
Wallce	Lucy	002000001	Faulkner City School District (9920)	CTE	

1

LEA & School Info

Student

✓ Provide Feedback

 Melissa Banks

MISSISSIPPI STUDENT INFORMATION SYSTEM

Student

Student Intervention Non Public Student Summer Activity Update Grades and Promotions Cohort Senior Snapshot Seal of Biliteracy

2024-2025

+ Add New

Non-Public Student Entry

Last Name	First Name	MSIS ID	District	School Type	Actions
Angels	Leland	002000026	Faulkner City School District (9920)	CTE	
Brass	ARyn	002000004	Faulkner City School District (9920)	CTE	
Hastings	Daphne	002000003	Faulkner City School District (9920)	SpecEd	
Hastings	Daphne	002000003	Faulkner City School District (9920)	CTE	
Shu	Tai	002000014	Faulkner City School District (9920)	SpecEd	
Simpson	Homer	002000009	Faulkner City School District (9920)	CTE	
Simpson	Homer	002000009	Faulkner City School District (9920)	SpecEd	
Smurf	Smurfette	002000002	Faulkner City School District (9920)	CTE	
Wallce	Lucy	002000001	Faulkner City School District (9920)	CTE	

Home

Administration

Data Submission

Reports

Students

Data Input

LEA & School Info

Student

Provide Feedback

Melissa Banks

Students enrolled in School 500 do not "count" in a district's ADA or Accountability measures.

Which students should be entered on the Non-Public student Screen (enrolled in School 500)?

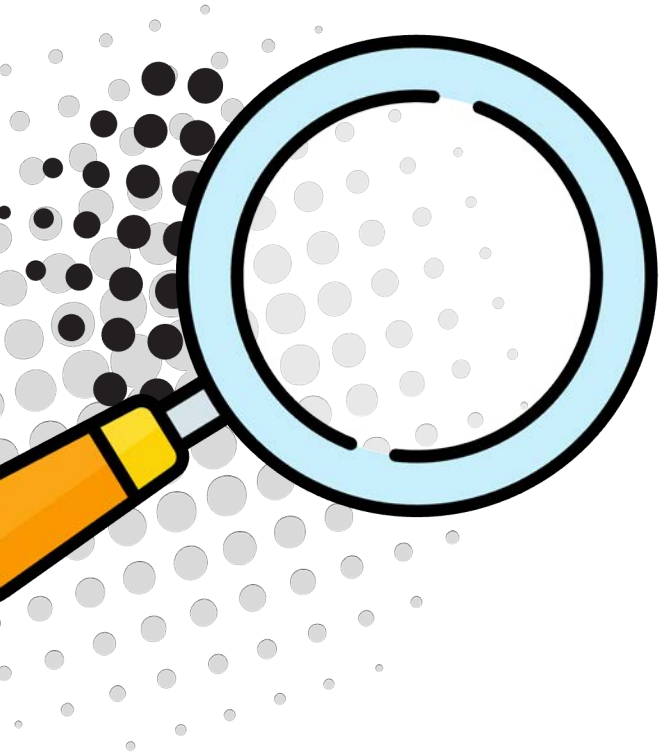

PreK students not enrolled at your schools (Ex: HeadStart, Private PreK, etc.) but are receiving Special Education Services.

OR

Students parentally placed in a Private School and are receiving services through Proportionate Share

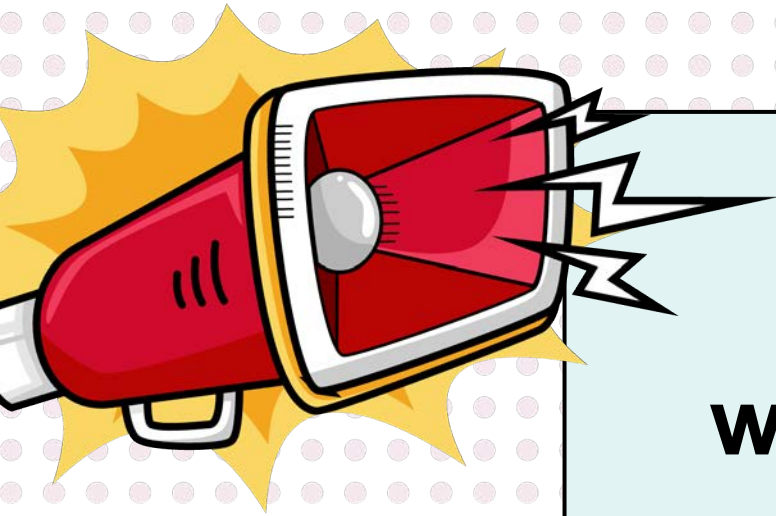

**School 500 students
will not “roll” in MSIS from
year to year. They must be
re-entered each school year.**

MISSISSIPPI STUDENT INFORMATION SYSTEM

Home

Administration

Data Submission

Reports

Students

Data Input

LEA & School Info

Student

Provide Feedback

Melissa Banks

Student

Student Intervention Non Public Student Summer Activity Update Grades and Promotions Cohort Senior Snapshot Seal of Biliteracy

2024-2025

+ Add New

Non-Public Student Entry

Last Name	First Name	MSIS ID	District	School Type	Actions
Angels	Leland	002000026	Faulkner City School District (9920)	CTE	
Brass	ARyn	002000004	Faulkner City School District (9920)	CTE	
Hastings	Daphne	002000003	Faulkner City School District (9920)	SpecEd	
Hastings	Daphne	002000003	Faulkner City School District (9920)	CTE	
Shu	Tai	002000014	Faulkner City School District (9920)	SpecEd	
Simpson	Homer	002000009	Faulkner City School District (9920)	CTE	
Simpson	Homer	002000009	Faulkner City School District (9920)	SpecEd	
Smurf	Smurfette	002000002	Faulkner City School District (9920)	CTE	
Wallce	Lucy	002000001	Faulkner City School District (9920)	CTE	

MISSISSIPPI STUDENT INFORMATION SYSTEM

Home

Administration

Data Submission

Reports

Students

Data Input

LEA & School Info

Student

Provide Feedback

Melissa Banks

Student

Student Intervention Non Public Student Summer Activity Update Grades and Promotions Cohort Senior Snapshot Seal of Biliteracy

Non Public Student

* Required Field Cancel Save

Student Information

* Enter MSIS ID

Search

* Last Name * First Name Middle Name * Date of Birth SSN

LEA & School Information

LEA School Year * School Type School

☐ CTE ☒ SpEd

Student Demographics

* Gender * Ethnicity * Race * Special Education * English Learner

☒ Yes ☐ No

☐ Yes ☒ No

Student Enrollment

A student must have an MSIS ID assigned before adding them to the Non-Public Student Entry Screen.

MSIS
MISSISSIPPI STUDENT INFORMATION SYSTEM

Student

Student Intervention Non Public Student Summer Activity Update Grades and Promotions Cohort Senior Snapshot Seal of Biliteracy

Non Public Student

* Required Field Cancel Save

Student Information

* Enter MSIS ID
 Search

* Last Name * First Name Middle Name * Date of Birth SSN

LEA & School Information

LEA School Year * School Type School
 ☐ CTE ☒ SpEd

Student Demographics

* Gender * Ethnicity * Race * Special Education * English Learner
 ☒ Yes ☐ No ☐ Yes ☒ No

Student Enrollment

Home

Administration

Data Submission

Reports

Students

Data Input

LEA & School Info

Student

Provide Feedback

Melissa Banks

Data is
prepopulated

District enters
information

MSIS
MISSISSIPPI STUDENT INFORMATION SYSTEM

Home

Administration

Data Submission

Reports

Students

Data Input

LEA & School Info

Student

Provide Feedback

Melissa Banks

Student

Student Intervention Non Public Student Summer Activity Update Grades and Promotions Cohort Senior Snapshot Seal of Biliteracy

Student Enrollment

* Enrollment Entry Date

* Entry Type

* Enrollment Status

* Grade Level

Special Education

* Eligibility Date

* IEP Start Date

Projected HS Diploma Type

Services Exit Date

* Primary Disability

Secondary Disability

* SCD

* Education Environment

Related Services

* Responsible District Accountability

* Responsible School Accountability

Early Childhood Outcomes

Outcome A

Entry Score

Entry Score Date

District enters information

MISSISSIPPI STUDENT INFORMATION SYSTEM

Home

Administration

Data Submission

Reports

Students

Data Input

LEA & School Info

Student

Provide Feedback

Melissa Banks

Student

Student Intervention Non Public Student Summer Activity Update Grades and Promotions Cohort Senior Snapshot Seal of Biliteracy

Early Childhood Outcomes

Outcome A

Entry Score

Select...

Entry Score Date

mm/dd/yyyy

Exit Score

Select...

Exit Score Date

mm/dd/yyyy

Progress

☐ Yes ☐ No

Outcome B

Entry Score

Select...

Entry Score Date

mm/dd/yyyy

Exit Score

Select...

Exit Score Date

mm/dd/yyyy

Progress

☐ Yes ☐ No

Outcome C

Entry Score

Select...

Entry Score Date

mm/dd/yyyy

Exit Score

Select...

Exit Score Date

mm/dd/yyyy

Progress

☐ Yes ☐ No

Optional
information

MISSISSIPPI STUDENT INFORMATION SYSTEM

Home

Administration

Data Submission

Reports

Students

Data Input

LEA & School Info

Student

Provide Feedback

Melissa Banks

Student

Student Intervention Non Public Student Summer Activity Update Grades and Promotions Cohort Senior Snapshot Seal of Biliteracy

2024-2025

+ Add New

Non-Public Student Entry

Last Name	First Name	MSIS ID	District	School Type	Actions
Angels	Leland	002000026	Faulkner City School District (9920)	CTE	
Brass	ARyn	002000004	Faulkner City School District (9920)	CTE	
Hastings	Daphne	002000003	Faulkner City School District (9920)	SpecEd	
Hastings	Daphne	002000003	Faulkner City School District (9920)	CTE	
Shu	Tai	002000014	Faulkner City School District (9920)	SpecEd	
Simpson	Homer	002000009	Faulkner City School District (9920)	CTE	
Simpson	Homer	002000009	Faulkner City School District (9920)	SpecEd	
Smurf	Smurfette	002000002	Faulkner City School District (9920)	CTE	
Wallce	Lucy	002000001	Faulkner City School District (9920)	CTE	

AUGUST – JUNE

Monthly Data Check

Child Count and EOY Certification

SPECIAL EDUCATION DATA

Certification windows
WILL NOT
be extended

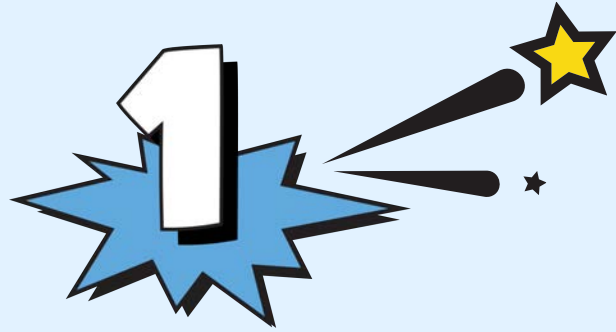

Clear any errors
for the reporting
period.

Check warnings
for the reporting
period.

Review MSIS Reports
for accuracy.

Compare with corresponding
SIS reports.

DECEMBER

Child Count Certification

- Child Count Report
- Clearing errors/warnings

Review Reports for accuracy.

Special Education Reports

- Child Count

**Month 3 Student
Indicators are
certified separately.**

JUNE (25-26 SY)

EOY Certification

- Special Education Reports
- Clearing errors/warnings

Review Reports for accuracy.

Special Education Reports

- Student Roster
- Child Find
- Early Learning Outcomes
- IEP

Data Entry Download >

- Part C to B

**More reports
coming in 25-26!**

**Month 9 Student
Indicators are
certified separately.**

Before Month 9 data is certified, ensure the Special Education indicators on the Student Indicator Report are accurate!

Indicators **cannot be changed** in the SIS once the school year has been rolled in the SIS.

Indicators do **NOT** have to be reset to “No” before rolling students in the SIS.

Data Analytics

Data Entry Download Reports Certification Reports

Home

Data Submission

Reports

Data Analytics

Students

Data Input

Feedback

Federal Programs

English Learner Roster

Homeless

Immigrant

Student

Kindergarten Entry

msis.mdek12.org

PERMISSION

Special Education

+ Certify

mdek12.org/msis/msis-resource-library/

Data Analytics

Data Entry Download Reports Certification Reports

School Year

2024-2025

3

Data Collection

Sped EOY (07/01/2024-06/30/2025)

4

Home

Administration

Data Submission

Reports

Data Analytics

Students

Data Input

Provide Feedback

Lamar County School Dis... ▼

Home

Data Submission ▼

Reports

Data Analytics

Students ▼

Data Input ▼

✓ Provide Feedback

Melissa Banks ▼

Data Analytics

Data Entry Download Profiles Reports Certification Reports

School Year

2024-2025 ▼

Data Collection

Special Education EOY (07/01/2024-06/30/2025) ▼

2024-2025 Special Education EOY

Certification Open Date: 06/01/2025

Certification Close Date: 06/30/2025

Monthly Certification Reports

Child Find

IEP Data

Early Learning Outcomes

Special Education Roster

LEA Certification

LEA Number

LEA Name

Certification Date

Certified By

Status

Actions

5920

Baldwyn School District

Needs Certification

MISSISSIPPI STUDENT INFORMATION SYSTEM

Home

LEA Certification

LEA Number	LEA Name	Certification Date	Certified By	Status	Actions
5920	Baldwyn School District			Needs Certification	

LEA cannot certify
due to errors

Status	Actions
Errors	

View Data Quality Dashboard

LEA cannot be certified
because it is outside of
the certification window

Status	Actions
Outside of Date Range	

No action available

Lamar County School Dis... ▼

Home

Data Submission ▼

Reports

Data Analytics

Students ▼

Data Input ▼

Provide Feedback

Melissa Banks ▼

Data Analytics

Data Entry Download Profiles Reports Certification Reports

School Year

2024-2025 ▼

Data Collection

Special Education EOY (07/01/2024-06/30/2025) ▼

2024-2025 Special Education EOY

Certification Open Date: 06/01/2025

Certification Close Date: 06/30/2025

Monthly Certification Reports

Child Find

IEP Data

Early Learning Outcomes

Special Education Roster

LEA Certification

LEA Number	LEA Name	Certification Date	Certified By	Status	Actions
5920	Baldwyn School District			Needs Certification	✓

Lamar County School Dis... ▼

 Home Data Submission ▼ Reports

Data Analytics

 Students ▼ Data Input ▼ Provide Feedback Melissa Banks ▼

Data Analytics

Data Entry Download Profiles Reports Certification Reports

School Year

2024-2025 ▼

Data Collection

Special Education EOY (07/01/2024-06/30/2025) ▼

2024-2025 Special Education EOY

 Your district has been certified for [Data Collection] on [Date].

Monthly Certification Reports

Child Find

IEP Data

Early Learning Outcomes

Special Education Roster

LEA Certification

LEA Number	LEA Name	Certification Date	Certified By	Status	Actions
5920	Baldwyn School District	09/26/2024	Barbara A Young	Certified	

Contents

[MSIS Login](#)

[Resource Library](#)

[File Layout Templates](#)

[Reporting Calendar](#)

[Security Documents](#)

[Help Desk](#)

[Training](#)

[Accreditation Standards](#)

[Vendor Resources](#)

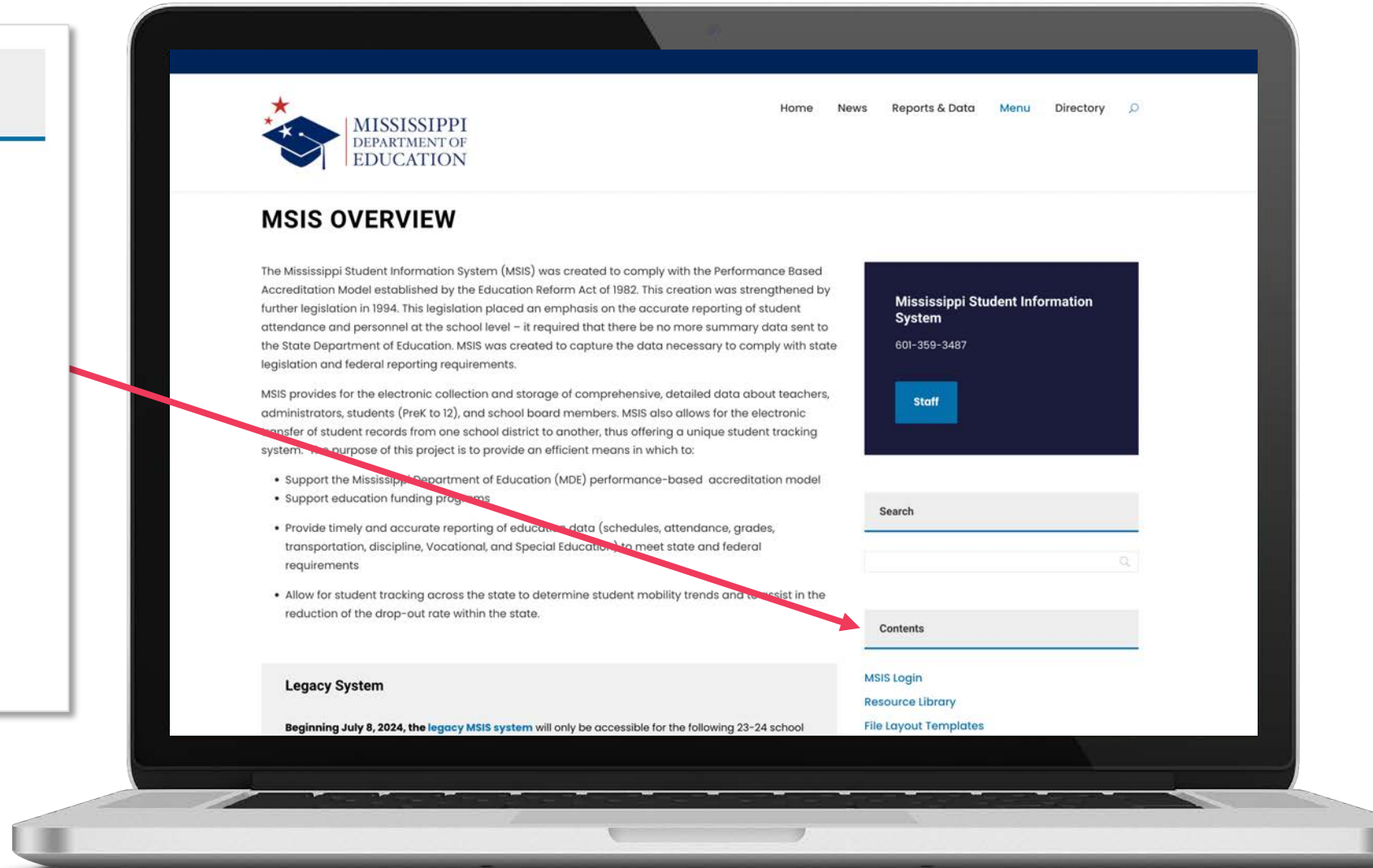

MSIS Team

msis2@mdek12.org

mdek12.org

MISSISSIPPI
DEPARTMENT OF
EDUCATION

