

Federal Programs Data Collection

MSIS 

mdek12.org

MISSISSIPPI
DEPARTMENT OF
EDUCATION

Virtual Bootcamp 2025

VISION

To create a world-class educational system that gives students the knowledge and skills to be successful in college and the workforce, and to flourish as parents and citizens

MISSION

To provide leadership through the development of policy and accountability systems so that all students are prepared to compete in the global community

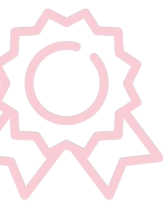

1

ALL Students Proficient and Showing Growth in All Assessed Areas

2

EVERY Student Graduates from High School and is Ready for College and Career

3

EVERY Child Has Access to a High-Quality Early Childhood Program

EVERY School Has Effective Teachers and Leaders

4

EVERY Community Effectively Uses a World-Class Data System to Improve Student Outcomes

5

EVERY School and District is Rated “C” or Higher

6

Be an active participant

Share reactions

React

Respond to prompts in the chat

Chat

Ask questions

Q&A

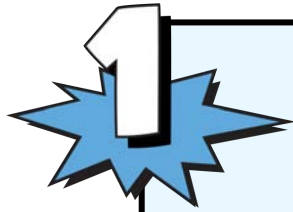

REVIEW data certified monthly

EXAMINE monthly data checks

EXPLORE MSFF Report

REVIEW EOY certification process

Monthly Certification

Student Domain

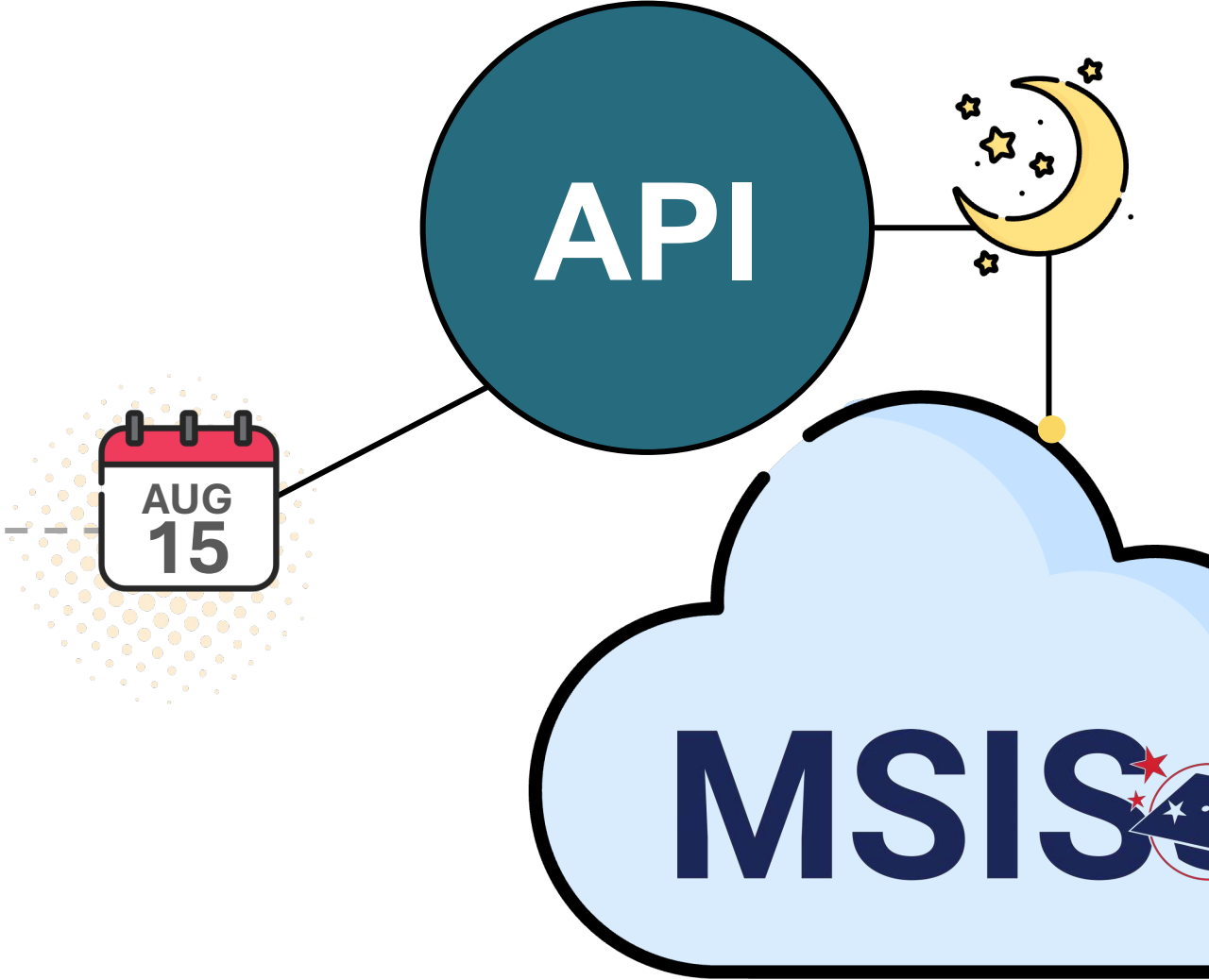
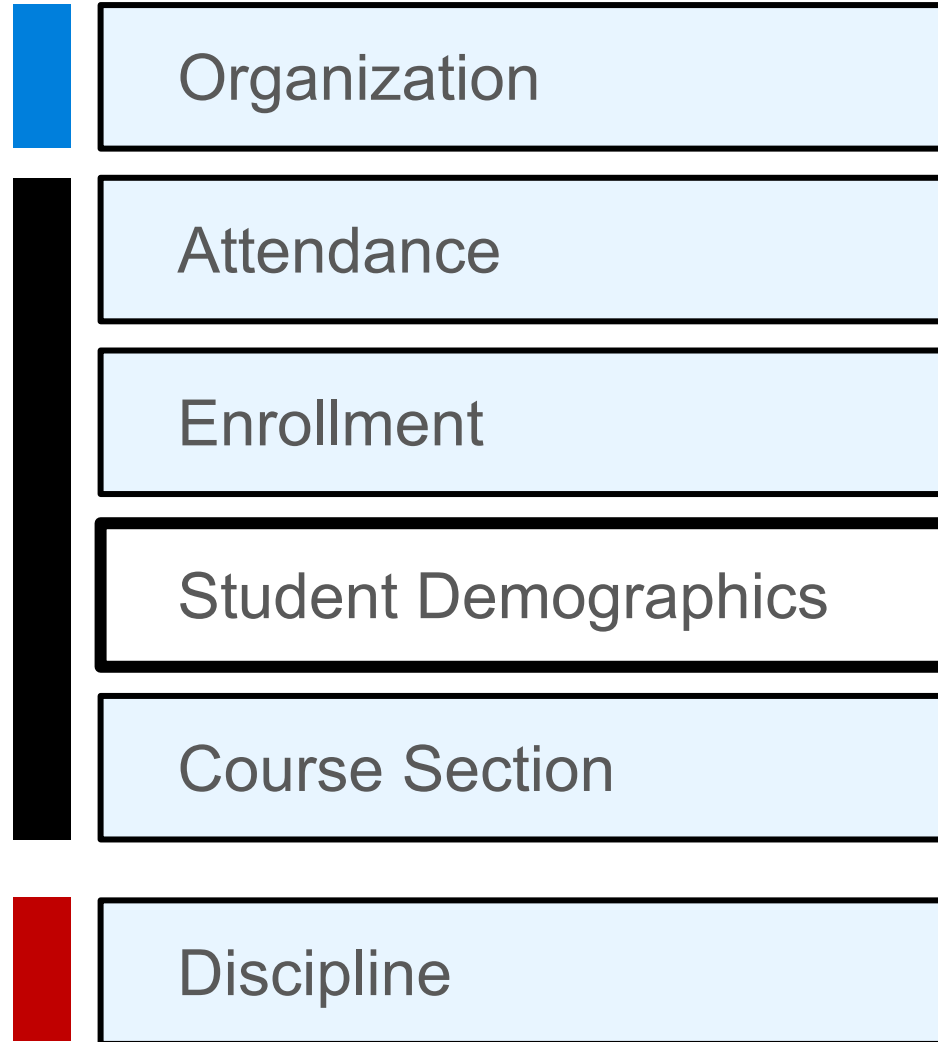

OCTOBER – JUNE*

District Approval
Months 1-9

JANUARY

District Approval
Month 4

JUNE

District Approval Month 9

Review Reports for accuracy.

Enrollment Reports

- Enrollment & Transfers
- Net Membership
- Promotion & Retention

Attendance Reports

- ADA
- 5 or More Absences
- Student Attendance

Student Demographic Reports

- **Student Indicators**
- Gifted

Review Reports for accuracy.

Organization Reports

- Calendar

Discipline Reports

- Discipline

Course Section Reports

- Teacher Schedules
- Student Schedules
(Final grades, Carnegie units once data is populated from SIS)

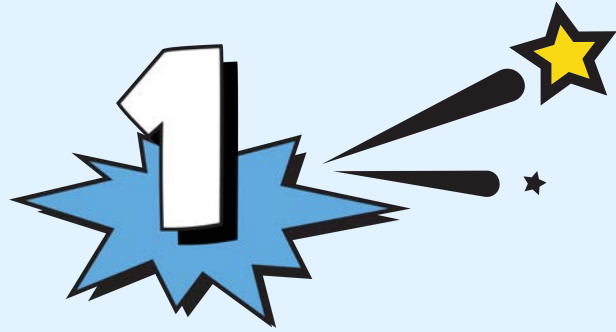

Clear any errors
for the reporting
period.

Check warnings
for the reporting
period.

Review MSIS Reports
for accuracy.

Compare with corresponding
SIS reports.

Student Demographic Reports

- Student Indicators

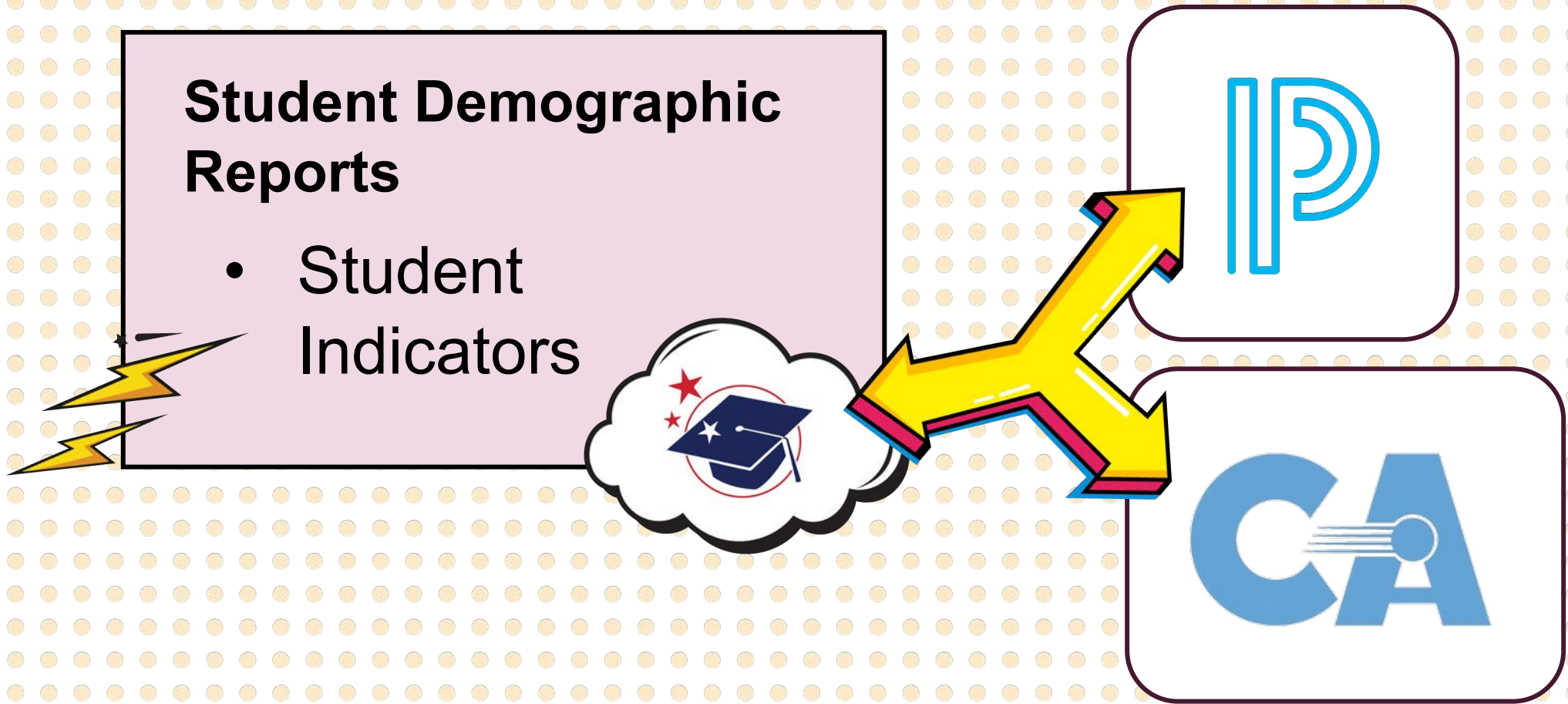

Student Demographic Reports

- Student Indicators

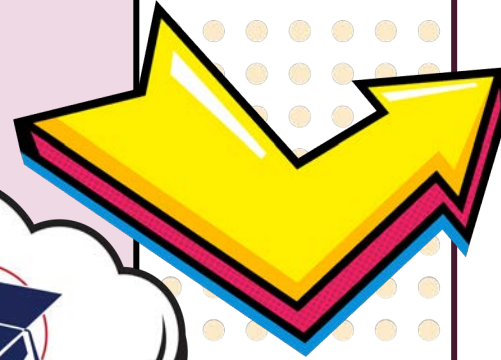
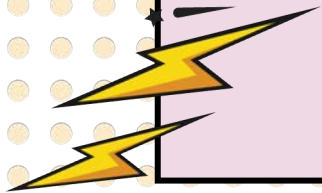

**District
Federal
Programs
staff**

Student Demographic Reports

- Student Indicators

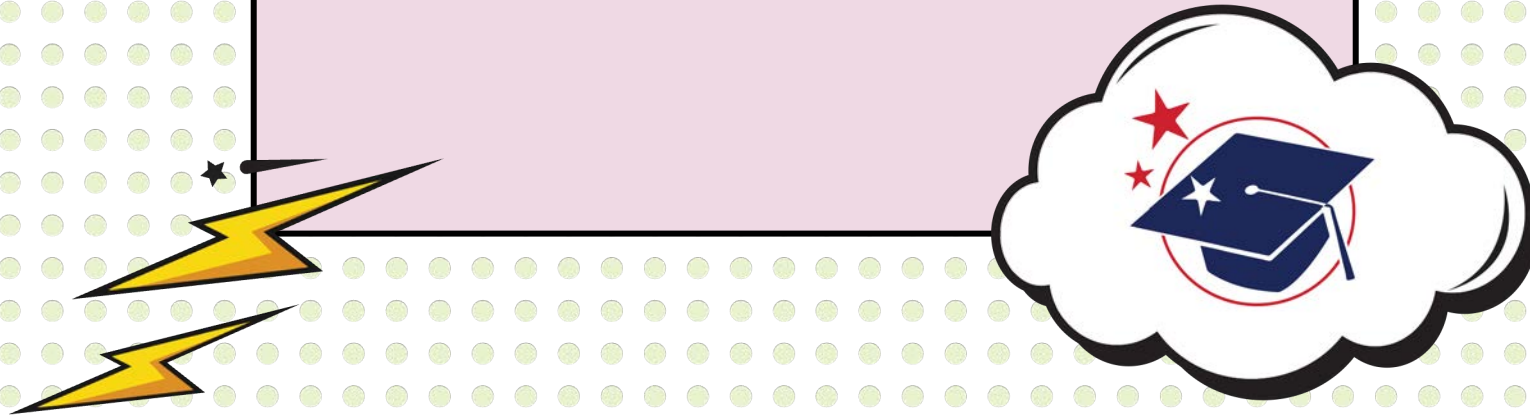

PERMISSION

Student

Student Indicators Report

Displays all demographic indicators for each enrolled student. Indicators should be set to “Yes” or “No” for each enrolled student.

Data Impact

- **MSFF**
- **Federal Programs**
- Special Education
- Child Nutrition
- Military families

Data Source

SIS (API nightly)

Special Education

504

SCD

Military Connected

Economically Disadvantaged

Foster

English Learner

Homeless

Migrant

Immigrant

N or D (Neglected or
Delinquent)

ENGLISH LEARNER

Title III, Part A: A **Limited English Proficient/English Learner** is one:

- who is ages 3 through 21;
- who is enrolled or preparing to enroll in an elementary school or secondary school;
- who was not born in the United States or whose native language is a language other than English;
- who is a Native American or Alaska Native, or a native resident of the outlying areas; and
- who comes from an environment where a language other than English has had a significant impact on the individual's level of English language proficiency; or
- who is migratory, whose native language is a language other than English, and
- who comes from an environment where a language other than English is dominant; and whose difficulties in speaking, reading, writing, or understanding the English language may be sufficient to deny the individual - the ability to meet the State's proficient level of achievement on State assessments described in Section 1111(b)(3); with the ability to successfully achieve in classrooms where the language of instruction is English; or the opportunity to participate fully in society.

**Additional
data is
required
via File
Upload**

HOMELESS

A Homeless Student is a student who lacks a fixed, regular, and adequate nighttime residence.

- a. Children and youth who are sharing the housing of other persons due to loss of housing, economic hardship, or a similar reason; are living in motels, hotels, trailer parks, or camping grounds due to the lack of alternative adequate accommodations; are living in emergency or transitional shelters; or are abandoned in hospitals;
- b. Children and youth who have a primary nighttime *residence* that is a public or private place not designed for or ordinarily used as a regular sleeping accommodation for human beings;
- c. Children and youth who are living in cars, parks, public spaces, abandoned buildings, substandard housing, bus or train stations, or similar settings; and
- d. Migratory children (as defined in section 1309 of the Elementary and Secondary Education Act (ESSA) of 1965, as amended) who qualify as homeless because they are living in circumstances described in this definition.

**Additional
data is
required
via File
Upload**

Homeless indicator should be marked
“Yes” in the SIS and **remain marked
“Yes” for the remainder of the SY.**

HOMELESS

The following definitions, as provided, in the McKinney-Vento Homeless Assistance Act, must be used by the Local Education Agencies (LEAs) when determining the homeless status of a student. The term “homeless” includes children and youth who experience any of the following:

- **Sharing the housing of other persons due to loss of housing, economic hardship, or a similar reason.** If economic hardship, such as an accident or illness, loss of employment, loss of public benefits, or condition of poverty, forces a family or youth to share the housing of others temporarily, the children and youth are eligible for McKinney-Vento services. A long-term, cooperative living arrangement among families or friends that is fixed, regular and adequate should not be considered a homeless situation, even if the parties are living together to save money.

HOMELESS

- **Living in a motel, hotel, trailer park, or camping ground due to the lack of alternative adequate accommodations.** Motels, hotels, and camping grounds will almost always be homeless situations, as they are rarely fixed, regular, and adequate residences. Asking questions about the condition and size of the trailer, the number of people living there, the intended length of stay, and whether the family or youth has an adequate alternative will help determine if the student is eligible for McKinney-Vento services.
- **Living in an emergency or transitional shelter.** Emergency or transitional shelters of all kinds, including youth shelters, domestic violence shelters, family shelters, transitional living programs, and supportive housing programs are homeless situations.
- **Abandoned in hospitals.** A child or youth abandoned in the hospital is eligible for McKinney-Vento services.

HOMELESS

- **Living in a public or private place not designed for or ordinarily used as a regular sleeping accommodation for human beings.** An example of a place that meets these criteria is a public restroom.
- **Living in a car, park, public space, abandoned building, substandard housing, bus or train station, or similar setting.** In an evaluation of whether housing is “substandard,” consider that substandard means “deviating from or falling short of a standard or norm” or “of a quality lower than that prescribed by law.” Determining if housing is substandard requires comparing the housing with community norms and the law.
- **Classified as migratory children who qualify as homeless for the purpose of this subtitle because the children are living in circumstances described above.** While migrant students are not categorically eligible for McKinney-Vento services, migrant students living in a primary nighttime residence that is not fixed, regular, and adequate are eligible.

IMMIGRANT

Immigrant, Title III, Part A

Section 3301(6) defines Immigrant Children and Youth as individuals who-

(c) have not been attending one or more schools in any one or more states in America or US Territories for more than three full academic years.

Are children (students) born to U.S. citizens abroad (e.g., children born on a military base overseas) considered immigrants?

YES...if they meet the above criteria in the definition of immigrant.

Definition: Children born outside the United States or a U.S. territory to parents or couples that are US citizens, born or naturalized, are to be identified as immigrants.

**Additional
data is
required
via File
Upload**

Once a student has completed three full academic school years* (MS public, private, homeschool, or any type of out-of-state school), **the Immigrant student indicator should be set to “No” in the SIS.**

Academic school year is MS school attendance calendar = July/Aug thru May/June. Other states' school attendance calendars may vary. Only include summer school if the student is a Migrant and the classes are part of the Migrant Education Program. **Academic school years do not have to be consecutive.*

Once a student is marked “yes” for the Immigrant indicator, they retain that status for 3 full academic years.

Example: A student is marked “yes” for the Immigrant indicator during April of the 2024-2025 school year. The student will keep this status until they complete three full academic years. If the student is enrolled and attends school for the entire 2025-2026 (Year 1), 2026-2027 (Year 2), and 2027-2028 (Year 3) school years, they will maintain the Immigrant status throughout these three full academic years. For the 2028-2029 school year, the student’s Immigrant indicator should be set to “no”.

A student who has both English Learner and Immigrant indicators:

- After a student has been enrolled for three full academic years, their Immigrant indicator can be set to “no.” However, their English Learner indicator will stay set to “yes” until the English Learner exit criteria are met.
- After the student meets the English Learner exit criteria but has not been enrolled for three full academic years, the student’s English Learner indicator can be set to “no,” but the Immigrant indicator will remain set to “yes” until three full academic years have been completed.

MIGRANT

Migrant, Title I, Part C

A Migrant child is 3-21 years of age and has not graduated from high school or obtained a GED. The child or the child's parent(s), guardian(s), or spouse is a migratory agricultural worker or fisher and has moved within the past thirty-six months from one school district to another due to economic necessity. The move has enabled the child, or the child's parent, guardian, or spouse, to either engage in temporary or seasonal agricultural or fishery employment or actively seek such work while having a history of moves with qualifying employment.

If a student is enrolling in or has enrolled in the district and the district representative identifies the student as a potential migratory child, contact the Coordinator of Identification & Recruitment at the Mississippi Migrant Education Service Center (MMESC) immediately (662.325.1815).

MIGRANT

Migrant student data is captured, stored and reported in the MIS2000 database on behalf of the MDE by MMESC, at Mississippi State University. This system collects and stores Migratory data for the state of Mississippi and over 25 other states. Data collected in MIS2000 is shared with MDE and the U.S. Department of Education, Office of Migrant Education. MIS2000 is owned and operated by Management Services for Education Data (MS/EdD), in Little Rock, AR.

LEAs do not make the determination of whether a student is marked as a migrant student in MSIS. This determination can only be made by MMESC. A list of qualifying migrant students will be sent to districts from MMESC. It is very important to accurately report the information in MSIS as indicated in this migrant student list. Accurate data entry enables MDE's accurate submission of a required biannual report on migratory students educated in Mississippi to the U.S. Department of Education, Office of Migrant Education

The Migrant student indicator should only be marked as “Yes” in the SIS if the district receives confirmation from MMESC and **remain “Yes” for the rest of the SY.**

DELINQUENT

Title I, Part D – Subpart I (State Agencies) and Subpart II (District)

Title I, Part D consists of 2 discretionary subparts. Subpart 1 is allocated to state agencies (Mississippi Department of Corrections and Mississippi Department of Human Services/Division of Youth Services). Subpart 2 is allocated to school districts with institutions, in their local attendance areas, for children who meet the federal definition of delinquent (juvenile detention centers).

A delinquent child as defined in section 1432; 4(B) of ESEA is a child or youth ages 5-17 who reside in a public or private residential facility, other than a foster home, that is operated for the care of children and youth who have been adjudicated to be delinquent or in need of supervision by court orders.

The Delinquent student indicator is marked “Yes” in the SIS for the home school **for as long as the student remains in that placement.**

DELINQUENT

Once a student has entered a Juvenile Detention Center (JDC) the Delinquent indicator must be marked “Yes.” An incident identifying the student action is created in the SIS within 72 hours. The incident information should include a disciplinary action of “75000 – Placed in juvenile detention center” with the duration of days of stay at the facility.

The delinquent indicator must remain “Yes” until the student returns to the home school.

If a student has served a weekend in the JDC, immediately mark the delinquent indicator as “Yes” and leave it as “Yes” for 24 hrs so the indicator is reported to MSIS. The next day, change the delinquent student indicator to “No” in the SIS.

A student must remain enrolled at the home school and marked present everyday while in the JDC until they return to the home school.

Students who have been sentenced to an **adult correctional facility or prison** must be removed from the home school enrollment with the appropriate dropout code, with supporting court documentation.

NEGLECTED

Neglected children are children or youths who reside in public or private residential facilities, other than foster homes, that are operated for the care of children who have been committed to the institution or voluntarily placed in the institution under applicable state laws due to abandonment, neglect or death of their parents or guardian.

The Neglected student indicator is marked “Yes” in the SIS for the home school **for as long as the student remains in that placement.**

Data Analytics

[Data Entry](#) [Download](#) [Reports](#) [Certification Reports](#)

- Home
- Data Submission
- Reports
- Data Analytics**
- Students
- Data Input
- Feedback

Federal Programs

English Learner Roster

Homeless

Immigrant

Student

Kindergarten Entry

msis.mdek12.org

MSIS
MISSISSIPPI STUDENT INFORMATION SYSTEM

Data Analytics

Data Entry Download **Reports** Certification Reports

1

Home
Data Submission
Reports
Data Analytics
Data Input
Provide Feedback
Melissa Banks

2

Student

Gifted Students
Student Indicators
Teacher Schedules

MSFF
Student Schedules

3

| | | | |
|------|--------------------------------------|--------------------|----------------------|
| LEA | School | School Year | Grade Level |
| All | Oprah Winfrey Middle School-9920-005 | All | All |
| Race | Gender | Special Population | Data Collection Name |
| All | All | All | Full School Year |

Last Refresh Date: 4/9/2025

Student Indicators Report

| LEA ID | LEA Name | School ID | School Name | MSIS ID | Student Name | Special Education | 504 | SCD | Economically Disadvantaged | English Learner | Homeless | Mi |
|--------|-------------------------------|-----------|-----------------------------|-----------|----------------------|-------------------|-----|-----|----------------------------|-----------------|----------|----|
| 9920 | Faulkner City School District | 9920-005 | Oprah Winfrey Middle School | 991838461 | Aaron, Louella L | No | NO | | Yes | No | No | No |
| 9920 | Faulkner City School District | 9920-005 | Oprah Winfrey Middle School | 997258623 | Aguiar, Vick J | No | NO | | Yes | No | No | No |
| 9920 | Faulkner City School District | 9920-005 | Oprah Winfrey Middle School | 991848193 | Alcorn, Donovan B | No | NO | | Yes | No | No | No |
| 9920 | Faulkner City School District | 9920-005 | Oprah Winfrey Middle School | 997848276 | Alderman, Almer | No | NO | | Yes | No | No | No |
| 9920 | Faulkner City School District | 9920-005 | Oprah Winfrey Middle School | 997848416 | Alicea, Roderick | No | NO | | Yes | No | No | No |
| 9920 | Faulkner City School District | 9920-005 | Oprah Winfrey Middle School | 998738405 | Allison, Bryanna | No | NO | | Yes | No | No | No |
| 9920 | Faulkner City School District | 9920-005 | Oprah Winfrey Middle School | 992238713 | Alston, Melina M | No | NO | No | Yes | No | No | No |
| 9920 | Faulkner City School District | 9920-005 | Oprah Winfrey Middle School | 998738874 | Alves, Arlin | No | NO | | Yes | No | No | No |
| 9920 | Faulkner City School District | 9920-005 | Oprah Winfrey Middle School | 995148858 | Andersen, Dimitri P | No | NO | | Yes | No | No | No |
| 9920 | Faulkner City School District | 9920-005 | Oprah Winfrey Middle School | 998458877 | Aparicio, Audriana | No | NO | | Yes | No | No | No |
| 9920 | Faulkner City School District | 9920-005 | Oprah Winfrey Middle School | 991518278 | Aparicio, Lavar U | No | NO | | Yes | Yes | No | No |
| 9920 | Faulkner City School District | 9920-005 | Oprah Winfrey Middle School | 993348822 | Aragon, Damien | No | NO | | Yes | No | No | No |
| 9920 | Faulkner City School District | 9920-005 | Oprah Winfrey Middle School | 990348989 | Armijo, Odus J | No | NO | | Yes | No | No | No |
| 9920 | Faulkner City School District | 9920-005 | Oprah Winfrey Middle School | 997848617 | Atkins, Derald | No | NO | | Yes | No | No | No |
| 9920 | Faulkner City School District | 9920-005 | Oprah Winfrey Middle School | 993338800 | Atwell, Lennie | No | NO | | Yes | No | No | No |
| 9920 | Faulkner City School District | 9920-005 | Oprah Winfrey Middle School | 995418541 | Avina, Catharine M | No | NO | | Yes | Yes | No | No |
| 9920 | Faulkner City School District | 9920-005 | Oprah Winfrey Middle School | 993838439 | Bandy, Bertie T | No | NO | | Yes | No | No | No |
| 9920 | Faulkner City School District | 9920-005 | Oprah Winfrey Middle School | 990058499 | Barfield, Madeline G | No | NO | | Yes | No | No | No |

LEA

All

School

Oprah Winfrey Middle School-9920-005

School Year

All

Grade Level

All

Race

All

Gender

All

Special Population

All

Data Collection Name

Full School Year

Student Indicators Report

Last Refresh Date: 4/9/2025

LEA

All

School

Oprah Winfrey Middle School-9920-005

School Year

All

Grade Level

All

Race

All

Gender

All

Special Population

All

Data Collection Name

Full School Year

| 9920 | Faulkner City School District | 9920-005 | Oprah Winfrey Middle School | 995148858 | Andersen, Dimitri P | No | NO | Yes | No | No | No |
|------|-------------------------------|----------|-----------------------------|-----------|----------------------|----|----|-----|-----|----|----|
| 9920 | Faulkner City School District | 9920-005 | Oprah Winfrey Middle School | 998458877 | Aparicio, Audriana | No | NO | Yes | No | No | No |
| 9920 | Faulkner City School District | 9920-005 | Oprah Winfrey Middle School | 991518278 | Aparicio, Lavar U | No | NO | Yes | Yes | No | No |
| 9920 | Faulkner City School District | 9920-005 | Oprah Winfrey Middle School | 993348822 | Aragon, Damien | No | NO | Yes | No | No | No |
| 9920 | Faulkner City School District | 9920-005 | Oprah Winfrey Middle School | 990348989 | Armijo, Odus J | No | NO | Yes | No | No | No |
| 9920 | Faulkner City School District | 9920-005 | Oprah Winfrey Middle School | 997848617 | Atkins, Derald | No | NO | Yes | No | No | No |
| 9920 | Faulkner City School District | 9920-005 | Oprah Winfrey Middle School | 993338800 | Atwell, Lennie | No | NO | Yes | No | No | No |
| 9920 | Faulkner City School District | 9920-005 | Oprah Winfrey Middle School | 995418541 | Avina, Catharine M | No | NO | Yes | Yes | No | No |
| 9920 | Faulkner City School District | 9920-005 | Oprah Winfrey Middle School | 993838439 | Bandy, Bertie T | No | NO | Yes | No | No | No |
| 9920 | Faulkner City School District | 9920-005 | Oprah Winfrey Middle School | 990058499 | Barfield, Madeline G | No | NO | Yes | No | No | No |

| | | | |
|-------------|---------------|---------------------------|--|
| LEA All | School All | School Year All | Grade Level All |
| Race All | Gender All | Special Population All | Data Collection Name Full School Year |

Student Indicators Report

Last Refresh Date: 4/9/2025

| School Name | MSIS ID | Student Name | Special Education | 504 | SCD | Economically Disadvantaged | English Learner | Homeless | Migrant | N or D | Foster | Military Connected | Immigrant |
|--|-----------|----------------------|-------------------|-----|-----|----------------------------|-----------------|----------|---------|--------|--------|--------------------|-----------|
| Oprah Winfrey Middle School | 991838461 | Aaron, Louella L | No | NO | | Yes | No | No | No | | No | | No |
| Medgar Evers High School | 996668340 | Abbott, Leslee J | No | NO | | Yes | No | No | No | | No | | No |
| Jim Henson Elementary School | 994128333 | Abernathy, Daisha V | No | NO | | Yes | No | No | No | | No | | No |
| Medgar Evers High School | 995258778 | Acker, Derwin E | No | NO | No | Yes | No | No | No | | No | | No |
| Medgar Evers High School | 992258193 | Ackerman, Shirley J | No | NO | | Yes | No | No | No | | No | | No |
| Medgar Evers High School | 995818690 | Ackley, Djuna M | No | NO | | Yes | Yes | No | No | | No | | No |
| Medgar Evers High School | 992078492 | Ackley, Nella | No | NO | | Yes | No | No | No | | No | | No |
| Morgan Freeman Elementary School | 997428095 | Acosta, Freddie | No | NO | | Yes | No | No | No | | No | | No |
| Jim Henson Elementary School | 997428596 | Addison, Georgie Z | No | NO | | Yes | No | No | No | | No | | No |
| Medgar Evers High School | 991578553 | Agnew, Devon J | No | NO | | Yes | No | No | No | | No | | No |
| Medgar Evers High School | 999797400 | Agnew, Kenney | No | NO | | Yes | Yes | No | No | | No | | No |
| Medgar Evers High School | 990568893 | Aguiar, Kevon A | No | NO | | Yes | No | No | No | | No | | No |
| Oprah Winfrey Middle School | 997258623 | Aguiar, Vick J | No | NO | | Yes | No | No | No | | No | | No |
| Morgan Freeman Elementary School | 990897499 | Aguilar, Augustine M | No | NO | | Yes | No | No | No | | No | | No |
| Medgar Evers High School | 991068484 | Ahern, Demetrius D | No | NO | | Yes | No | No | No | | No | | No |
| Tennessee Williams Elementary | 999418534 | Ahmad, Ciarra E | No | NO | | Yes | No | No | No | | No | | No |
| Walter Inglis Anderson Elementary School | 997518022 | Ahn, Joseph H | No | NO | | Yes | No | No | No | | No | | No |
| James Earl Jones Elementary School | 999997970 | Ahn, Lacie T | No | NO | | Yes | No | No | No | | No | | No |
| Walter Inglis Anderson Elementary School | 997438698 | Ahrens, Laurence C | No | NO | | Yes | No | No | No | | No | | No |

Student Demographic Reports

- Student Indicators

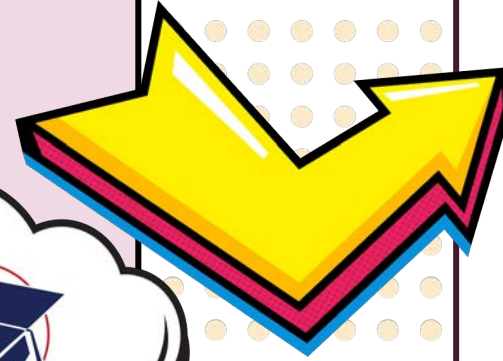
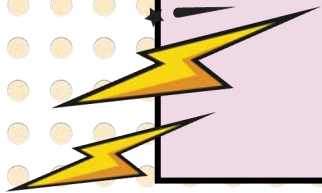

**District
Federal
Programs
staff**

Please **print, date, and sign** a copy of this report (Student Indicators) each month as a data quality check for the Office of Federal Programs.

Maintain copies of each report until **Month 1** of the next **school year**.

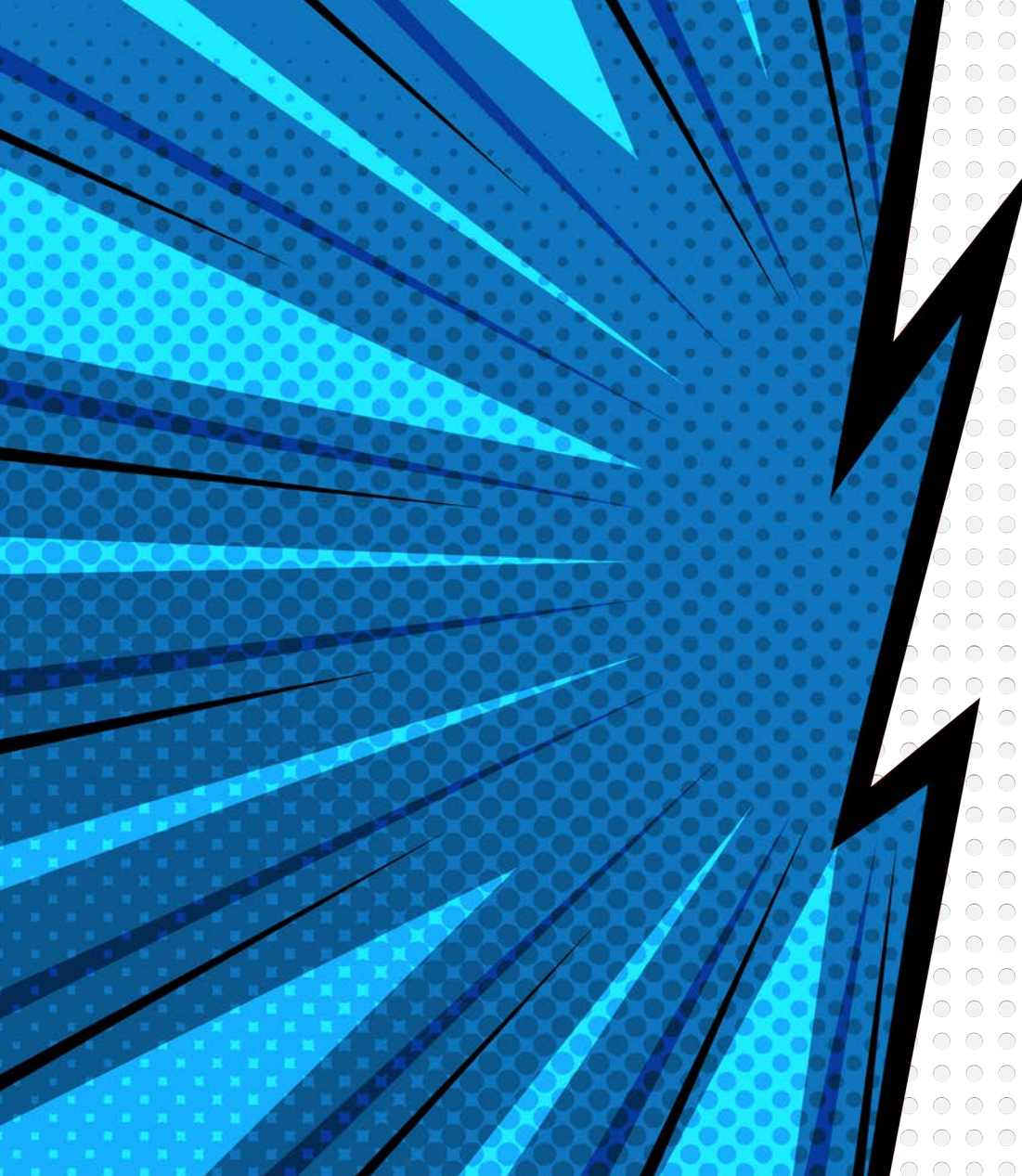

Monthly Data Checks

FEDERAL PROGRAMS DATA

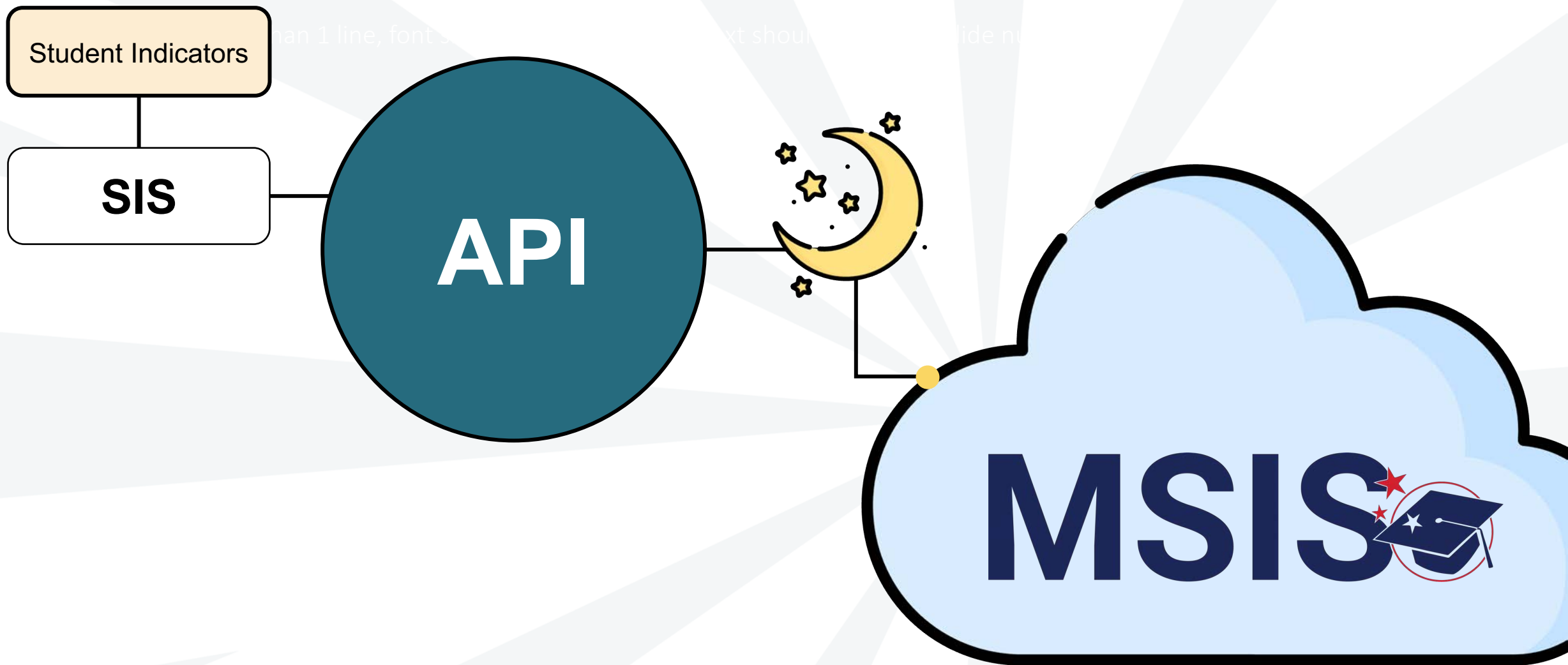

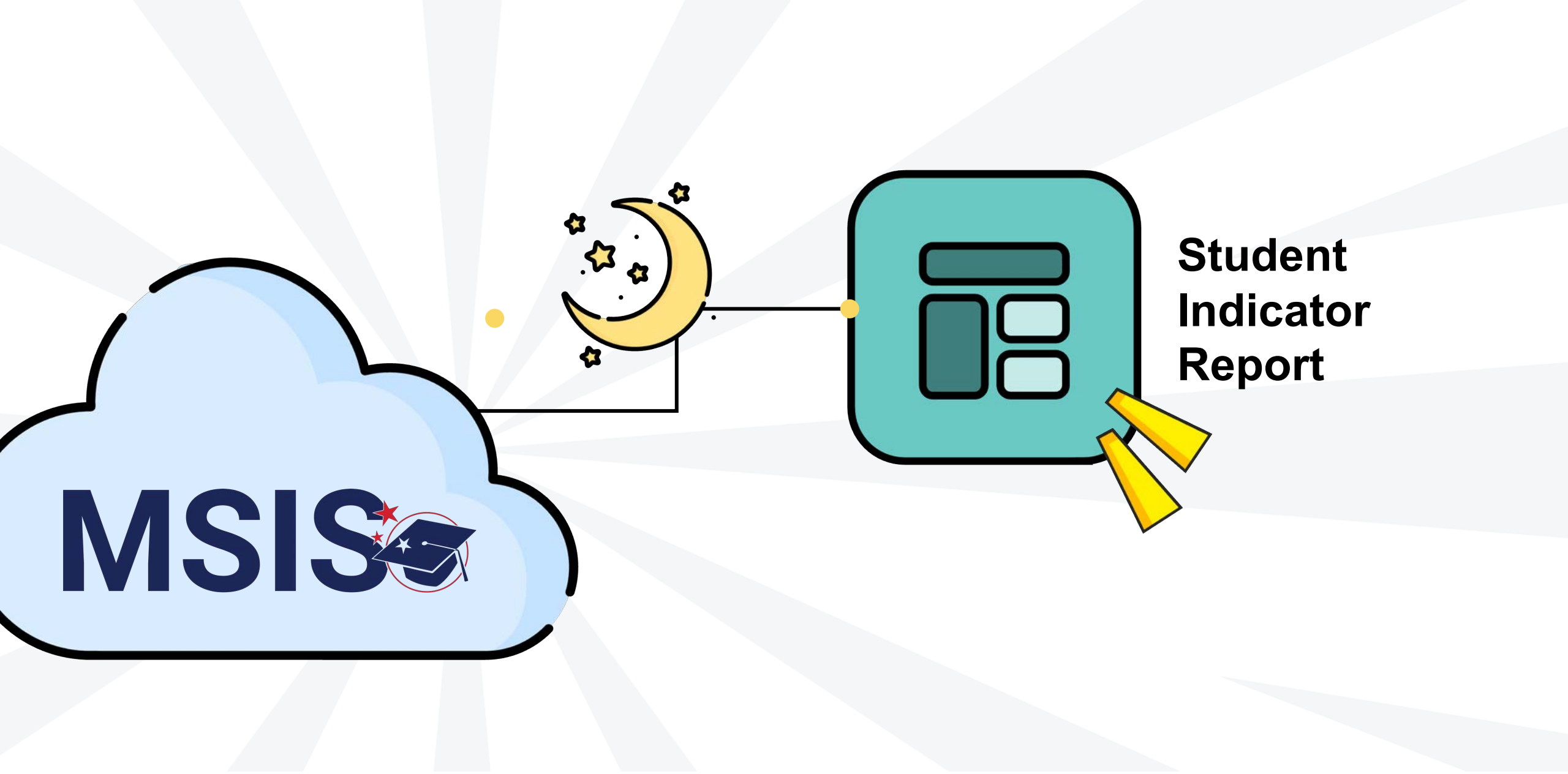

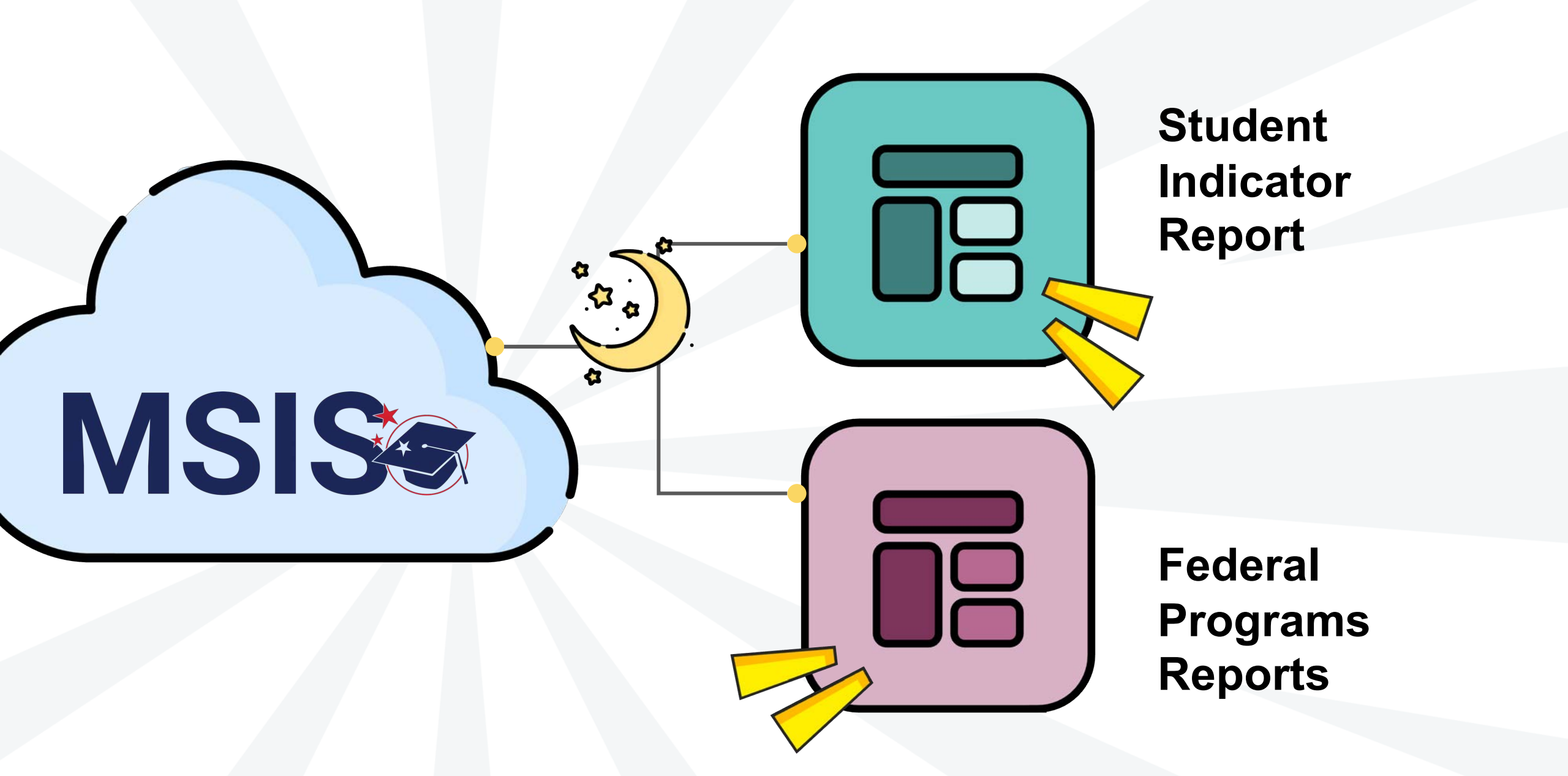

MSIS

**Student
Indicator
Report**

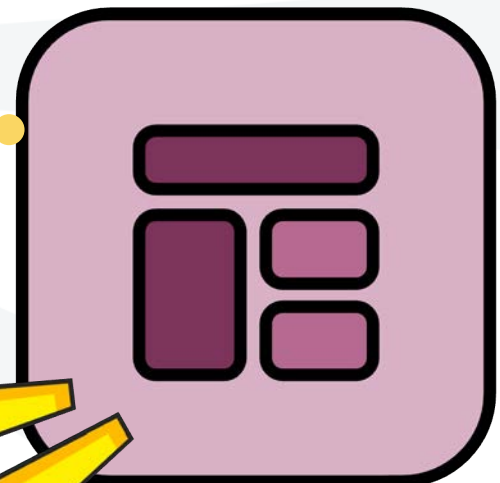

**Federal
Programs
Reports**

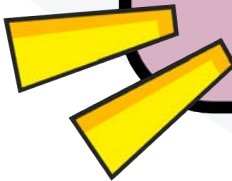

Federal Programs Reports

Data Entry Download >

- English Learner Roster
- Homeless
- Immigrant

Data Entry Download

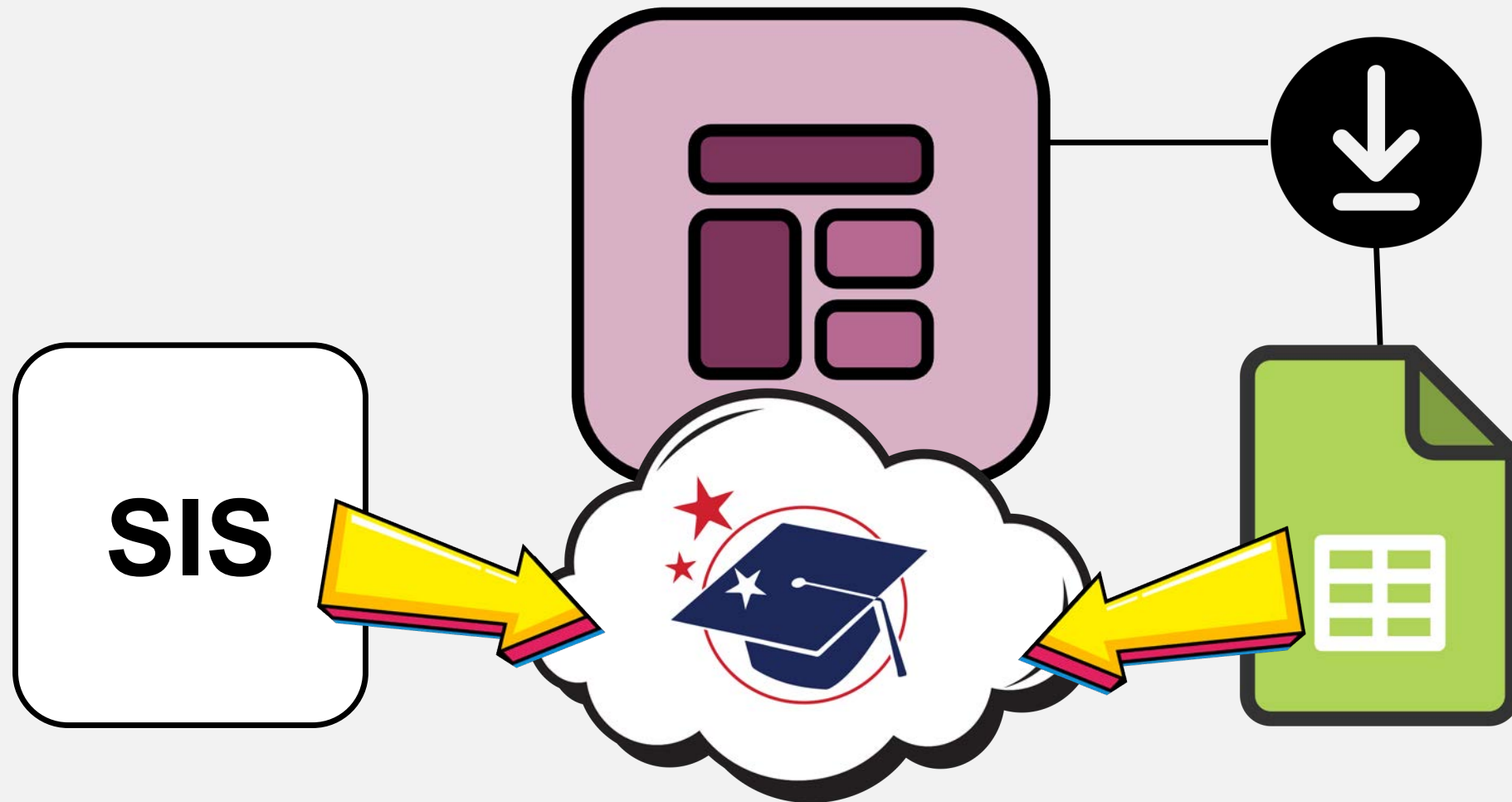

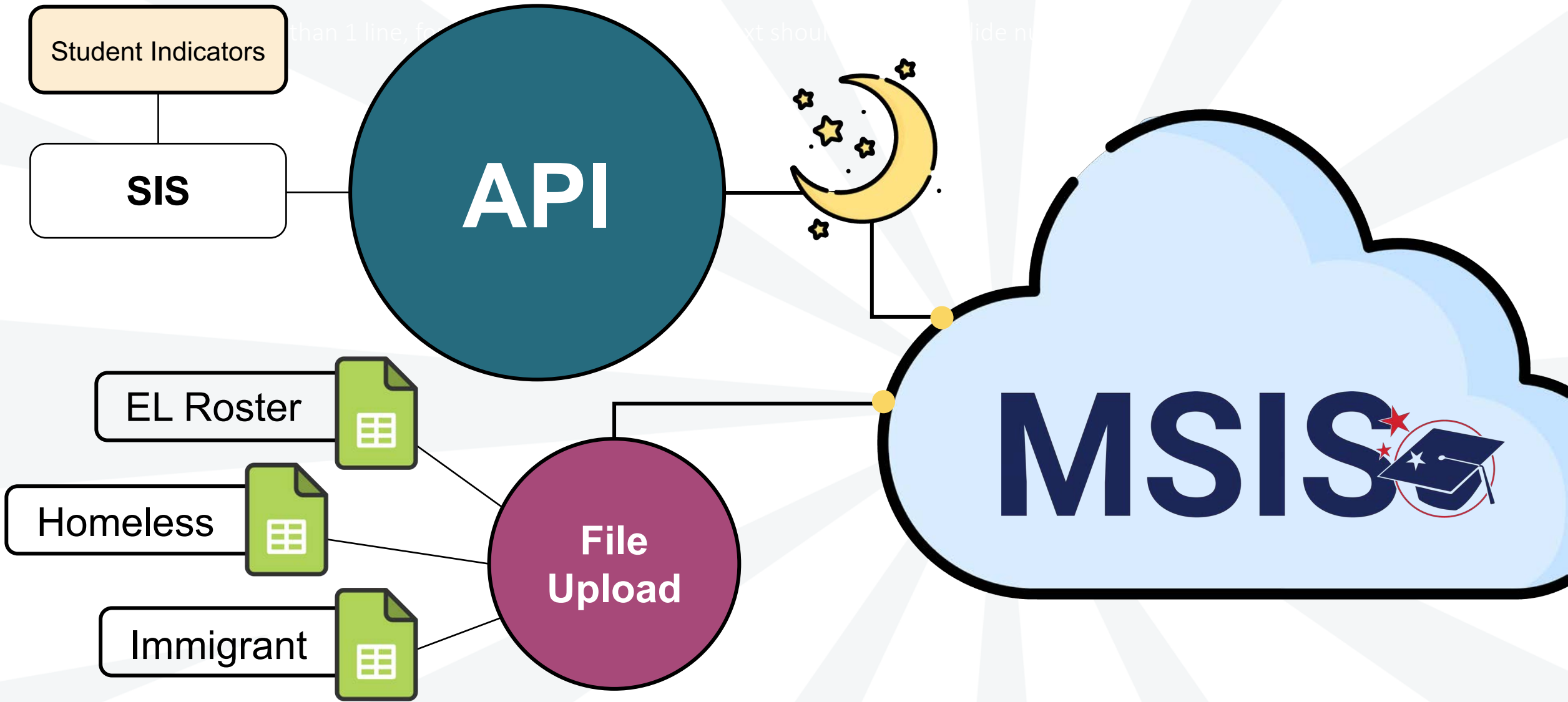

PERMISSION

Federal Programs

English Learner Roster Report

Displays students marked with the English Learner Indicator. Districts provide additional information (language, type of instruction, service status, years of service) via file upload.

Data Impact

- MSFF
- Federal Programs
- Accountability
- Assessment Rosters (ELPT)
- Good Cause Exemption

Data Source

SIS (API nightly)

File Upload (monthly as needed)

Data Analytics

Data Entry Download Reports Certification Reports

Home

Data Submission

Reports

Data Analytics

Students

Data Input

Feedback

Federal Programs

English Learner Roster

Homeless

Immigrant

Student

Kindergarten Entry

msis.mdek12.org

MSIS
MISSISSIPPI STUDENT INFORMATION SYSTEM

Data Analytics

2 Data Entry Download Reports Certification Reports

1 Home Data Submission Reports Data Analytics Data Input Provide Feedback Melissa Banks

3 Federal Programs

English Learner Roster Homeless Immigrant

| LEA | School | School Year | Month |
|-----|--------|-------------|---------|
| All | All | 2025 | Month 1 |

English Learner Roster

Last Refresh Date: 4/9/2025

| School Year | LEA Id | LEA Name | School Id | School Name | MSIS Id | First Name | Last Name | Grade | Language | Type of Instruction | Service Status | Years of Service |
|-------------|--------|-------------------------------|-----------|----------------------------------|-----------|------------|-----------|-------|----------|---------------------|----------------|------------------|
| 2025 | 9920 | Faulkner City School District | 9920-002 | Morgan Freeman Elementary School | 990897859 | Osa | Jensen | KG | vie | LNGPRGOTH | Served | 1 |
| 2025 | 9920 | Faulkner City School District | 9920-002 | Morgan Freeman Elementary School | 996697016 | Jones | Muniz | 02 | spa | LNGPRGOTH | Served | 1 |
| 2025 | 9920 | Faulkner City School District | 9920-004 | Medgar Evers High School | 990568863 | Coleen | Solano | 11 | spa | LNGPRGOTH | Monitored | 3 |
| 2025 | 9920 | Faulkner City School District | 9920-004 | Medgar Evers High School | 991068173 | Lashonda | Hess | 09 | spa | LNGPRGOTH | Monitored | 4 |
| 2025 | 9920 | Faulkner City School District | 9920-004 | Medgar Evers High School | 991068563 | Dania | Donnelly | 09 | spa | LNGPRGOTH | Monitored | 2 |
| 2025 | 9920 | Faulkner City School District | 9920-004 | Medgar Evers High School | 991797343 | Andra | Mears | 09 | spa | LNGPRGOTH | Served | 1 |
| 2025 | 9920 | Faulkner City School District | 9920-004 | Medgar Evers High School | 991797443 | Danelle | Akers | 11 | spa | LNGPRGOTH | Served | 1 |
| 2025 | 9920 | Faulkner City School District | 9920-004 | Medgar Evers High School | 992918658 | Galilea | Henriquez | 09 | ace | LNGPRGOTH | Served | 3 |
| 2025 | 9920 | Faulkner City School District | 9920-004 | Medgar Evers High School | 993328096 | Kya | Shade | 09 | spa | LNGPRGOTH | Served | 4 |
| 2025 | 9920 | Faulkner City School District | 9920-004 | Medgar Evers High School | 993328189 | Gayle | Holloman | 12 | spa | LNGPRGOTH | Served | 4 |
| 2025 | 9920 | Faulkner City School District | 9920-004 | Medgar Evers High School | 993328196 | Trey | Bozeman | 11 | spa | LNGPRGOTH | Served | 4 |
| 2025 | 9920 | Faulkner City School District | 9920-004 | Medgar Evers High School | 993418036 | Nathalia | Lawson | 09 | guj | LNGPRGOTH | Served | 2 |
| 2025 | 9920 | Faulkner City School District | 9920-004 | Medgar Evers High School | 995818690 | Djuna | Ackley | 09 | spa | LNGPRGOTH | Served | 2 |
| 2025 | 9920 | Faulkner City School District | 9920-004 | Medgar Evers High School | 997638708 | Phoenix | Shannon | 11 | spa | LNGPRGOTH | Served | 6 |
| 2025 | 9920 | Faulkner City School District | 9920-004 | Medgar Evers High School | 999318756 | Mintie | Howes | 10 | spa | LNGPRGOTH | Served | 1 |
| 2025 | 9920 | Faulkner City School District | 9920-004 | Medgar Evers High School | 999797300 | Tamisha | Estes | 10 | spa | LNGPRGOTH | Served | 1 |
| 2025 | 9920 | Faulkner City School District | 9920-004 | Medgar Evers High School | 999797400 | Kenney | Agnew | 09 | spa | LNGPRGOTH | Served | 1 |
| 2025 | 9920 | Faulkner City School District | 9920-005 | Oprah Winfrey Middle School | 991518278 | Lavar | Aparicio | 06 | spa | LNGPRGOTH | Served | 2 |
| 2025 | 9920 | Faulkner City School District | 9920-005 | Oprah Winfrey Middle School | 992258173 | Kirstin | Crist | 08 | spa | LNGPRGOTH | Monitored | 3 |
| 2025 | 9920 | Faulkner City School District | 9920-005 | Oprah Winfrey Middle School | 994748389 | Lamarcus | Cason | 07 | spa | LNGPRGOTH | Served | 8 |

| LEA | School | School Year | Month |
|-----|--------|-------------|---------|
| All | All | 2025 | Month 1 |

English Learner Roster

Last Refresh Date: 4/9/2025

| School Year | LEA Id | LEA Name | School Id | School Name | MSIS Id | First Name | Last Name | Grade | Language | Type of Instruction | Service Status | Years of Service |
|-------------|--------|-------------------------------|-----------|----------------------------------|-----------|------------|-----------|-------|----------|---------------------|----------------|------------------|
| 2025 | 9920 | Faulkner City School District | 9920-002 | Morgan Freeman Elementary School | 990897859 | Osa | Jensen | KG | vie | LNGPRGOTH | Served | 1 |
| 2025 | 9920 | Faulkner City School District | 9920-002 | Morgan Freeman Elementary School | 990897859 | Jane | Musica | 02 | spa | LNGPRGOTH | Served | 1 |

| LEA | School | School Year | Month |
|-----|--------|-------------|---------|
| All | All | 2025 | Month 1 |

| | | | | | | | | | | | | |
|------|------|-------------------------------|----------|-----------------------------|-----------|----------|-----------|----|-----|-----------|-----------|---|
| 2025 | 9920 | Faulkner City School District | 9920-004 | Medgar Evers High School | 992918658 | Galilea | Henriquez | 09 | ace | LNGPRGOTH | Served | 3 |
| 2025 | 9920 | Faulkner City School District | 9920-004 | Medgar Evers High School | 993328096 | Kya | Shade | 09 | spa | LNGPRGOTH | Served | 4 |
| 2025 | 9920 | Faulkner City School District | 9920-004 | Medgar Evers High School | 993328189 | Gayle | Holloman | 12 | spa | LNGPRGOTH | Served | 4 |
| 2025 | 9920 | Faulkner City School District | 9920-004 | Medgar Evers High School | 993328196 | Trey | Bozeman | 11 | spa | LNGPRGOTH | Served | 4 |
| 2025 | 9920 | Faulkner City School District | 9920-004 | Medgar Evers High School | 993418036 | Nathalia | Lawson | 09 | guj | LNGPRGOTH | Served | 2 |
| 2025 | 9920 | Faulkner City School District | 9920-004 | Medgar Evers High School | 995818690 | Djuna | Ackley | 09 | spa | LNGPRGOTH | Served | 2 |
| 2025 | 9920 | Faulkner City School District | 9920-004 | Medgar Evers High School | 997638708 | Phoenix | Shannon | 11 | spa | LNGPRGOTH | Served | 6 |
| 2025 | 9920 | Faulkner City School District | 9920-004 | Medgar Evers High School | 999318756 | Mintie | Howes | 10 | spa | LNGPRGOTH | Served | 1 |
| 2025 | 9920 | Faulkner City School District | 9920-004 | Medgar Evers High School | 999797300 | Tamisha | Estes | 10 | spa | LNGPRGOTH | Served | 1 |
| 2025 | 9920 | Faulkner City School District | 9920-004 | Medgar Evers High School | 999797400 | Kenney | Agnew | 09 | spa | LNGPRGOTH | Served | 1 |
| 2025 | 9920 | Faulkner City School District | 9920-005 | Oprah Winfrey Middle School | 991518278 | Lavar | Aparicio | 06 | spa | LNGPRGOTH | Served | 2 |
| 2025 | 9920 | Faulkner City School District | 9920-005 | Oprah Winfrey Middle School | 992258173 | Kirstin | Crist | 08 | spa | LNGPRGOTH | Monitored | 3 |
| 2025 | 9920 | Faulkner City School District | 9920-005 | Oprah Winfrey Middle School | 994748389 | Lamarcus | Cason | 07 | spa | LNGPRGOTH | Served | 8 |

| LEA | School | School Year | Month |
|-----|--------|-------------|---------|
| All | All | 2025 | Month 1 |

English Learner Roster

Last Refresh Date: 4/9/2025

| School Year | LEA Id | LEA Name | School Id | School Name | MSIS Id | First Name | Last Name | Grade | Language | Type of Instruction | Service Status | Years of Service |
|-------------|--------|-------------------------------|-----------|----------------------------------|-----------|------------|-----------|-------|----------|---------------------|----------------|------------------|
| 2025 | 9920 | Faulkner City School District | 9920-002 | Morgan Freeman Elementary School | 990897859 | Osa | Jensen | KG | | | | |
| 2025 | 9920 | Faulkner City School District | 9920-002 | Morgan Freeman Elementary School | 996697016 | Jones | Muniz | 02 | | | | |
| 2025 | 9920 | Faulkner City School District | 9920-004 | Medgar Evers High School | 990568863 | Coleen | Solano | 11 | | | | |
| 2025 | 9920 | Faulkner City School District | 9920-004 | Medgar Evers High School | 991068173 | Lashonda | Hess | 09 | | | | |
| 2025 | 9920 | Faulkner City School District | 9920-004 | Medgar Evers High School | 991068563 | Dania | Donnelly | 09 | | | | |
| 2025 | 9920 | Faulkner City School District | 9920-004 | Medgar Evers High School | 991797343 | Andra | Mears | 09 | | | | |
| 2025 | 9920 | Faulkner City School District | 9920-004 | Medgar Evers High School | 991797443 | Danelle | Akers | 11 | | | | |
| 2025 | 9920 | Faulkner City School District | 9920-004 | Medgar Evers High School | 992918658 | Galilea | Henriquez | 09 | | | | |
| 2025 | 9920 | Faulkner City School District | 9920-004 | Medgar Evers High School | 993328096 | Kya | Shade | 09 | | | | |
| 2025 | 9920 | Faulkner City School District | 9920-004 | Medgar Evers High School | 993328189 | Gayle | Holloman | 12 | | | | |
| 2025 | 9920 | Faulkner City School District | 9920-004 | Medgar Evers High School | 993328196 | Trey | Bozeman | 11 | | | | |
| 2025 | 9920 | Faulkner City School District | 9920-004 | Medgar Evers High School | 993418036 | Nathalia | Lawson | 09 | | | | |
| 2025 | 9920 | Faulkner City School District | 9920-004 | Medgar Evers High School | 995818690 | Djuna | Ackley | 09 | | | | |
| 2025 | 9920 | Faulkner City School District | 9920-004 | Medgar Evers High School | 997638708 | Phoenix | Shannon | 11 | | | | |
| 2025 | 9920 | Faulkner City School District | 9920-004 | Medgar Evers High School | 998218756 | Mistie | Hawes | 10 | | | | |

Prepopulates from the SIS

| LEA | School | School Year | Month |
|-----|--------|-------------|---------|
| All | All | 2025 | Month 1 |

English Learner Roster

Last Refresh Date: 4/9/2025

| School Year | LEA Id | LEA Name | School Id | School Name | MSIS Id | First Name | Last Name | Grade | Language | Type of Instruction | Service Status | Years of Service |
|-------------|--------|-------------------------------|-----------|----------------------------------|-----------|------------|-----------|-------|----------|---------------------|----------------|------------------|
| 2025 | 9920 | Faulkner City School District | 9920-002 | Morgan Freeman Elementary School | 990897859 | Osa | Jensen | KG | | | | |
| 2025 | 9920 | Faulkner City School District | 9920-002 | Morgan Freeman Elementary School | 996697016 | Jones | Muniz | 02 | | | | |
| 2025 | 9920 | Faulkner City School District | 9920-004 | Medgar Evers High School | 990568863 | Coleen | Solano | 11 | | | | |
| 2025 | 9920 | Faulkner City School District | 9920-004 | Medgar Evers High School | 991068173 | Lashonda | Hess | 09 | | | | |
| 2025 | 9920 | Faulkner City School District | 9920-004 | Medgar Evers High School | 991068563 | Dania | Donnelly | 09 | | | | |
| 2025 | 9920 | Faulkner City School District | 9920-004 | Medgar Evers High School | 991797343 | Andra | Mears | 09 | | | | |
| 2025 | 9920 | Faulkner City School District | 9920-004 | Medgar Evers High School | 991797443 | Danelle | Akers | 11 | | | | |
| 2025 | 9920 | Faulkner City School District | 9920-004 | Medgar Evers High School | 992918658 | Galilea | Henriquez | 09 | | | | |
| 2025 | 9920 | Faulkner City School District | 9920-004 | Medgar Evers High School | 993328096 | Kya | Shade | 09 | | | | |
| 2025 | 9920 | Faulkner City School District | 9920-004 | Medgar Evers High School | 993328189 | Gayle | Holloman | 12 | | | | |
| 2025 | 9920 | Faulkner City School District | 9920-004 | Medgar Evers High School | 993328196 | Trey | Bozeman | 11 | | | | |
| 2025 | 9920 | Faulkner City School District | 9920-004 | Medgar Evers High School | 993418036 | Nathalia | Lawson | 09 | | | | |
| 2025 | 9920 | Faulkner City School District | 9920-004 | Medgar Evers High School | 995818690 | Djuna | Ackley | 09 | | | | |
| 2025 | 9920 | Faulkner City School District | 9920-004 | Medgar Evers High School | 997638708 | Phoenix | Shannon | 11 | | | | |
| 2025 | 9920 | Faulkner City School District | 9920-004 | Medgar Evers High School | 999318756 | Mintie | Howes | 10 | | | | |
| 2025 | 9920 | Faulkner City School District | 9920-004 | Medgar Evers High School | | | | | | | | |
| 2025 | 9920 | Faulkner City School District | 9920-004 | Medgar Evers High School | | | | | | | | |
| 2025 | 9920 | Faulkner City School District | 9920-004 | Medgar Evers High School | | | | | | | | |
| 2025 | 9920 | Faulkner City School District | 9920-004 | Medgar Evers High School | | | | | | | | |
| 2025 | 9920 | Faulkner City School District | 9920-004 | Medgar Evers High School | | | | | | | | |

Provided via File Upload

If students are missing from the report or the prepopulated data is incorrect, make necessary changes in the SIS and wait for the report to update overnight.

Homeless Report

Displays students marked with the Homeless Indicator. Districts provide additional information (living conditions and unaccompanied youth) via file upload.

Data Impact

- Federal Programs

Data Source

SIS (API nightly)

File Upload (monthly as needed)

Data Analytics

[Data Entry](#) [Download](#) [Reports](#) [Certification Reports](#)

Home

Data Submission

Reports

Data Analytics

Students

Data Input

Feedback

Federal Programs

English Learner Roster

Homeless

Immigrant

Student

Kindergarten Entry

msis.mdek12.org

Callout 1: Points to the 'Reports' menu item in the left sidebar, which has a sub-menu containing 'Data Analytics'.

Callout 2: Points to the 'Data Entry Download' link in the top navigation bar of the main content area.

Callout 3: Points to the 'Homeless' filter option within the 'Federal Programs' section of the main content area.

MSIS MISSISSIPPI STUDENT INFORMATION SYSTEM

Data Analytics

[Data Entry Download](#) [Reports](#) [Certification Reports](#)

Federal Programs

- English Learner Roster
- Homeless
- Immigrant

Navigation Menu:

- Home
- Data Submission
- Reports**
 - Data Analytics**
- Data Input
- Provide Feedback
- Melissa Banks

LEA

All

School

All

School Year

2025

Reporting Period

Month 1

Homeless

Last Refresh Date: 4/9/2025

| School Year | LEA Id | LEA Name | School Id | School Name | Msis Id | First Name | Last Name | Grade | Living Conditions | Unaccompanied Youth |
|-------------|--------|-------------------------------|-----------|----------------------------------|-----------|------------|-------------|-------|-------------------|---------------------|
| 2025 | 9920 | Faulkner City School District | 9920-004 | Medgar Evers High School | 993458258 | Allyn | Jaime | 09 | | |
| 2025 | 9920 | Faulkner City School District | 9920-002 | Morgan Freeman Elementary School | 999797100 | Christ | Brand | 05 | | |
| 2025 | 9920 | Faulkner City School District | 9920-005 | Oprah Winfrey Middle School | 990348126 | Dawson | Richey | 06 | | |
| 2025 | 9920 | Faulkner City School District | 9920-004 | Medgar Evers High School | 991068744 | Duard | Funk | 10 | | |
| 2025 | 9920 | Faulkner City School District | 9920-002 | Morgan Freeman Elementary School | 996338796 | Honora | Hilton | 05 | | |
| 2025 | 9920 | Faulkner City School District | 9920-005 | Oprah Winfrey Middle School | 992258514 | Laney | Parrott | 07 | | |
| 2025 | 9920 | Faulkner City School District | 9920-010 | Tennessee Williams Elementary | 996128408 | Mariam | Tubbs | 01 | | |
| 2025 | 9920 | Faulkner City School District | 9920-007 | Jim Henson Elementary School | 993338215 | Tisha | Park | 05 | | |
| 2025 | 9920 | Faulkner City School District | 9920-002 | Morgan Freeman Elementary School | 990897699 | Trace | Evangelista | 01 | | |
| 2025 | 9920 | Faulkner City School District | 9920-002 | Morgan Freeman Elementary School | 996028417 | Verlie | Albright | 01 | | |

LEA

All

School

All

School Year

2025

Reporting Period

Month 1

Homeless

Last Refresh Date: 4/9/2025

| School Year | LEA Id | LEA Name | School Id | School Name | Msis Id | First Name | Last Name | Grade | Living Conditions | Unaccompanied Youth |
|-------------|--------|-------------------------------|-----------|----------------------------------|-----------|------------|-----------|-------|-------------------|---------------------|
| 2025 | 9920 | Faulkner City School District | 9920-004 | Medgar Evers High School | 993458258 | Allyn | Jaime | 09 | | |
| 2025 | 9920 | Faulkner City School District | 9920-002 | Morgan Freeman Elementary School | 999797100 | Christ | Brand | 05 | | |
| 2025 | 9920 | Faulkner City School District | 9920-005 | Oprah Winfrey Middle School | 990348126 | Dawson | Richey | 06 | | |
| 2025 | 9920 | Faulkner City School District | 9920-004 | Medgar Evers High School | 991068744 | Duard | Funk | 10 | | |

LEA

All

School

All

School Year

2025

Reporting Period

Month 1

| LEA | School | School Year | Reporting Period |
|-----|--------|-------------|------------------|
| All | All | 2025 | Month 1 |

Homeless

Last Refresh Date: 4/9/2025

| School Year | LEA Id | LEA Name | School Id | School Name | Msis Id | First Name | Last Name | Grade | Living Conditions | Unaccompanied Youth |
|-------------|--------|-------------------------------|-----------|----------------------------------|-----------|------------|-------------|-------|-------------------|---------------------|
| 2025 | 9920 | Faulkner City School District | 9920-004 | Medgar Evers High School | 993458258 | Allyn | Jaime | 09 | | |
| 2025 | 9920 | Faulkner City School District | 9920-002 | Morgan Freeman Elementary School | 999797100 | Christ | Brand | 05 | | |
| 2025 | 9920 | Faulkner City School District | 9920-005 | Oprah Winfrey Middle School | 990348126 | Dawson | Richey | 06 | | |
| 2025 | 9920 | Faulkner City School District | 9920-004 | Medgar Evers High School | 991068744 | Duard | Funk | 10 | | |
| 2025 | 9920 | Faulkner City School District | 9920-002 | Morgan Freeman Elementary School | 996338796 | Honora | Hilton | 05 | | |
| 2025 | 9920 | Faulkner City School District | 9920-005 | Oprah Winfrey Middle School | 992258514 | Laney | Parrott | 07 | | |
| 2025 | 9920 | Faulkner City School District | 9920-010 | Tennessee Williams Elementary | 996128408 | Mariam | Tubbs | 01 | | |
| 2025 | 9920 | Faulkner City School District | 9920-007 | Jim Henson Elementary School | 993338215 | Tisha | Park | 05 | | |
| 2025 | 9920 | Faulkner City School District | 9920-002 | Morgan Freeman Elementary School | 990897699 | Trace | Evangelista | 01 | | |
| 2025 | 9920 | Faulkner City School District | 9920-002 | Morgan Freeman Elementary School | 996028417 | Verlie | Albright | 01 | | |

Prepopulates from the SIS

| LEA | School | School Year | Reporting Period |
|-----|--------|-------------|------------------|
| All | All | 2025 | Month 1 |

Homeless

Last Refresh Date: 4/9/2025

| School Year | LEA Id | LEA Name | School Id | School Name | Msis Id | First Name | Last Name | Grade | Living Conditions | Unaccompanied Youth |
|-------------|--------|-------------------------------|-----------|----------------------------------|-----------|------------|-------------|-------|-------------------|---------------------|
| 2025 | 9920 | Faulkner City School District | 9920-004 | Medgar Evers High School | 993458258 | Allyn | Jaime | 09 | | |
| 2025 | 9920 | Faulkner City School District | 9920-002 | Morgan Freeman Elementary School | 999797100 | Christ | Brand | 05 | | |
| 2025 | 9920 | Faulkner City School District | 9920-005 | Oprah Winfrey Middle School | 990348126 | Dawson | Richey | 06 | | |
| 2025 | 9920 | Faulkner City School District | 9920-004 | Medgar Evers High School | 991068744 | Duard | Funk | 10 | | |
| 2025 | 9920 | Faulkner City School District | 9920-002 | Morgan Freeman Elementary School | 996338796 | Honora | Hilton | 05 | | |
| 2025 | 9920 | Faulkner City School District | 9920-005 | Oprah Winfrey Middle School | 992258514 | Laney | Parrott | 07 | | |
| 2025 | 9920 | Faulkner City School District | 9920-010 | Tennessee Williams Elementary | 996128408 | Mariam | Tubbs | 01 | | |
| 2025 | 9920 | Faulkner City School District | 9920-007 | Jim Henson Elementary School | 993338215 | Tisha | Park | 05 | | |
| 2025 | 9920 | Faulkner City School District | 9920-002 | Morgan Freeman Elementary School | 990897699 | Trace | Evangelista | 01 | | |
| 2025 | 9920 | Faulkner City School District | 9920-002 | Morgan Freeman Elementary School | 996028417 | Verlie | Albright | 01 | | |

Provided via File Upload

If students are missing from the report or the prepopulated data is incorrect, make necessary changes in the SIS and wait for the report to update overnight.

Immigrant Report

Displays students marked with the Immigrant Indicator. Districts provide additional information (language) via file upload.

Data Impact

- Federal Programs

Data Source

SIS (API nightly)

File Upload (monthly as needed)

Data Analytics

Data Entry Download Reports Certification Reports

Home

Data Submission

Reports

Data Analytics

Students

Data Input

Feedback

Federal Programs

English Learner Roster

Homeless

Immigrant

Student

Kindergarten Entry

msis.mdek12.org

MSIS
MISSISSIPPI STUDENT INFORMATION SYSTEM

Data Analytics

2 Data Entry Download Reports Certification Reports

1 Home Data Submission Reports Data Analytics Data Input Provide Feedback Melissa Banks

3 Federal Programs English Learner Roster Homeless Immigrant

LEA

School Year

School

Report Period

All

2024 - 2025

All

Month 1

Immigrant

Last Refresh Date: 04/09/2025

...

| School Year | LEA ID | LEA Name | School ID | School Name | MSIS ID | First Name | Last Name | Grade | Language |
|-------------|--------|-------------------------------|-----------|------------------------------|-----------|------------|-----------|-------|----------|
| 2025 | 9920 | Faulkner City School District | 9920-004 | Medgar Evers High School | 993328096 | Kya | Shade | 09 | |
| 2025 | 9920 | Faulkner City School District | 9920-004 | Medgar Evers High School | 993328196 | Trey | Bozeman | 11 | |
| 2025 | 9920 | Faulkner City School District | 9920-007 | Jim Henson Elementary School | 997328096 | Joe | Wagoner | 05 | |

LEA

All

School Year

2024 - 2025

School

All

Report Period

Month 1

Immigrant

Last Refresh Date: 04/09/2025

| School Year | LEA ID | LEA Name | School ID | School Name | MSIS ID | First Name | Last Name | Grade | Language |
|-------------|--------|-------------------------------|-----------|------------------------------|-----------|------------|-----------|-------|----------|
| 2025 | 9920 | Faulkner City School District | 9920-004 | Medgar Evers High School | 993328096 | Kya | Shade | 09 | |
| 2025 | 9920 | Faulkner City School District | 9920-004 | Medgar Evers High School | 993328196 | Trey | Bozeman | 11 | |
| 2025 | 9920 | Faulkner City School District | 9920-007 | Jim Henson Elementary School | 997328096 | Joe | Wagoner | 05 | |

| LEA | School Year | School | Report Period |
|-----|-------------|--------|---------------|
| All | 2024 - 2025 | All | Month 1 |

Immigrant

Last Refresh Date: 04/09/2025

| School Year | LEA ID | LEA Name | School ID | School Name | MSIS ID | First Name | Last Name | Grade | Language |
|-------------|--------|-------------------------------|-----------|------------------------------|-----------|------------|-----------|-------|----------|
| 2025 | 9920 | Faulkner City School District | 9920-004 | Medgar Evers High School | 993328096 | Kya | Shade | 09 | |
| 2025 | 9920 | Faulkner City School District | 9920-004 | Medgar Evers High School | 993328196 | Trey | Bozeman | 11 | |
| 2025 | 9920 | Faulkner City School District | 9920-007 | Jim Henson Elementary School | 997328096 | Joe | Wagoner | 05 | |

Prepopulates from the SIS

LEA

School Year

School

Report Period

All

2024 - 2025

All

Month 1

Immigrant

Last Refresh Date: 04/09/2025

| School Year | LEA ID | LEA Name | School ID | School Name | MSIS ID | First Name | Last Name | Grade | Language |
|-------------|--------|-------------------------------|-----------|------------------------------|-----------|------------|-----------|-------|----------|
| 2025 | 9920 | Faulkner City School District | 9920-004 | Medgar Evers High School | 993328096 | Kya | Shade | 09 | |
| 2025 | 9920 | Faulkner City School District | 9920-004 | Medgar Evers High School | 993328196 | Trey | Bozeman | 11 | |
| 2025 | 9920 | Faulkner City School District | 9920-007 | Jim Henson Elementary School | 997328096 | Joe | Wagoner | 05 | |

Provided via File Upload

If students are missing from the report or the prepopulated data is incorrect, make necessary changes in the SIS and wait for the report to update overnight.

AUGUST – JUNE

Monthly Data Check

STEP

Review Student Indicator Report for accuracy.

Ensure all students who should be marked with a Federal Programs indicator are showing on the report.

Report should be reviewed by necessary district staff **before each monthly certification** for accuracy.

STEP

Review Federal Programs Reports.

Students marked with an EL, Homeless, or Immigrant indicator should prepopulate on the respective reports.

STEP

Download each Federal Programs Report.

Check that any desired filters are selected, then export the report to provide additional information.

LEA

All

School

All

School Year

2025

Reporting Period

Month 1

Homeless

Last Refresh Date: 4/9/2025

| School Year | LEA Id | LEA Name | School Id | School Name | Msis Id | First Name | Last Name | Grade | Living Conditions | Unaccompanied Youth |
|-------------|--------|-------------------------------|-----------|----------------------------------|-----------|------------|-------------|-------|-------------------|---------------------|
| 2025 | 9920 | Faulkner City School District | 9920-004 | Medgar Evers High School | 993458258 | Allyn | Jaime | 09 | | |
| 2025 | 9920 | Faulkner City School District | 9920-002 | Morgan Freeman Elementary School | 999797100 | Christ | Brand | 05 | | |
| 2025 | 9920 | Faulkner City School District | 9920-005 | Oprah Winfrey Middle School | 990348126 | Dawson | Richey | 06 | | |
| 2025 | 9920 | Faulkner City School District | 9920-004 | Medgar Evers High School | 991068744 | Duard | Funk | 10 | | |
| 2025 | 9920 | Faulkner City School District | 9920-002 | Morgan Freeman Elementary School | 996338796 | Honora | Hilton | 05 | | |
| 2025 | 9920 | Faulkner City School District | 9920-005 | Oprah Winfrey Middle School | 992258514 | Laney | Parrott | 07 | | |
| 2025 | 9920 | Faulkner City School District | 9920-010 | Tennessee Williams Elementary | 996128408 | Mariam | Tubbs | 01 | | |
| 2025 | 9920 | Faulkner City School District | 9920-007 | Jim Henson Elementary School | 993338215 | Tisha | Park | 05 | | |
| 2025 | 9920 | Faulkner City School District | 9920-002 | Morgan Freeman Elementary School | 990897699 | Trace | Evangelista | 01 | | |
| 2025 | 9920 | Faulkner City School District | 9920-002 | Morgan Freeman Elementary School | 996028417 | Verlie | Albright | 01 | | |

Service Status Year

Served 2

- Export data
- Show as a table
- Spotlight
- Get insights
- Sort descending
- Sort ascending
- Sort by

Which data do you want to export?

Export your data in the format that suits your needs. If you have a lot of data, the number of rows you export might be limited depending on the file type you select. [Learn more about exporting data](#)

☒ Data with current layout
Export this data in the same layout you see now, but without any icons, colors, or other formatting you added.

☐ Summarized data
Export the summarized data used to create your visual (for example, sums, averages, and medians).

☐ Underlying data
Visual does not have aggregates or measures

File format:
.xlsx (Excel 150,000-row max) ~

Export Cancel

File will save as an Excel spreadsheet

ENGLISH LEARNER

87

0000EnglishLearner

Search (Cmd + Ctrl + U)

Home Insert Draw Page Layout Formulas Data Review View Automate

Paste Aptos Narrow (Bod... 12 A⁺ A⁻ B I U Merge & Center General \$ % .00 .00 Conditional Formatting Format as Table Cell Styles Insert Delete Format Sort & Filter Find & Select Sensitivity Add-ins Analyze Data

M18

| | A | B | C | D | E | F | G | H | I | J | K | L | M | N |
|---|--|--------|--------------------|-----------|-------------|-----------|------------|-----------|-------|----------|----------------|---------------|------------------|---|
| 1 | School Year | LEA Id | LEA Name | School Id | School Name | MSIS Id | First Name | Last Name | Grade | Language | Type of Instru | Service Statu | Years of Service | |
| 2 | 2025 | 0123 | Jackson County Sch | 0123-004 | Jackson Cou | 001234567 | Jane | Smith | PK | | | | | |
| 3 | 2025 | 0123 | Jackson County Sch | 0123-004 | Jackson Cou | 001234568 | John | Smith | 01 | | | | | |
| 4 | | | | | | | | | | | | | | |
| 5 | | | | | | | | | | | | | | |
| 6 | Applied filters: LEA is Jackson County School District – 0123 School Year is 2025 Month is Month 3 | | | | | | | | | | | | | |
| 7 | | | | | | | | | | | | | | |
| 8 | | | | | | | | | | | | | | |

Rows are prepopulated with information from the SIS Package for students marked with an EL indicator.

DO NOT EDIT THESE CELLS!

If the data is incorrect, it should be changed in the SIS and wait until the report is refreshed in MSIS the next day.

District staff complete remaining fields and upload entire file to MSIS

HOMELESS

88

| | A | B | C | D | E | F | G | H | I | J | K | L | M |
|----|-------------|--------|-------------|-----------|--------------|-----------|------------|-----------|-------|------------------|---------------|-------|---|
| | School Year | LEA Id | LEA Name | School Id | School Name | Msis Id | First Name | Last Name | Grade | Living Condition | Unaccompanied | Youth | |
| 2 | 2025 | 9920 | Faulkner Co | 9920-004 | Jim Henson E | 000000000 | Jane | Smith | 08 | | | | |
| 3 | 2025 | 9920 | Faulkner Co | 9920-004 | Jim Henson E | 000000000 | John | Smith | 07 | | | | |
| 4 | | | | | | | | | | | | | |
| 5 | | | | | | | | | | | | | |
| 6 | | | | | | | | | | | | | |
| 7 | | | | | | | | | | | | | |
| 8 | | | | | | | | | | | | | |
| 9 | | | | | | | | | | | | | |
| 10 | | | | | | | | | | | | | |
| 11 | | | | | | | | | | | | | |
| 12 | | | | | | | | | | | | | |

Rows are prepopulated with information from the SIS Package for students marked with a homeless indicator.

DO NOT EDIT THESE CELLS!

If the data is incorrect, it should be changed in the SIS and wait until the report is refreshed in MSIS the next day.

District staff complete remaining fields and upload entire file to MSIS

IMMIGRANT

Rows are prepopulated with information from the SIS Package for students marked with an immigrant indicator.

DO NOT EDIT THESE CELLS!

If the data is incorrect, it should be changed in the SIS and wait until the report is refreshed in MSIS the next day.

District staff complete Language field and upload entire file to MSIS

| School Year | LEA ID | LEA Name | School ID | School Name | MSIS ID | First Name | Last Name | Grade | Language |
|-------------|--------|--------------|-----------|--------------|-----------|------------|-----------|-------|----------|
| 2025 | 9920 | Faulkner Cou | 9920-004 | Jim Henson E | 000000000 | Jane | Doe | KG | |
| 2025 | 9920 | Faulkner Cou | 9920-004 | Jim Henson E | 000000000 | John | Doe | 08 | |

STEP

Enter additional information on the spreadsheet.

Review the following slides for guidelines on completing the spreadsheet.

LEA Id

4-digit number
Ensure leading 0's are
present.

School Id

0000-000
Ensure leading 0's are present.
Must have Federal Programs
permission to the school.

MSIS Id

9-digit number
Ensure leading 0's are
present.

Grade

IT, PK, KG, 01, 02, 03, 04, 05, 06, 07,
08, 09, 10, 11, 12, 13, or AE
Ensure leading 0's are present.

**Only ensure
leading 0's are
present!**

If the data is
incorrect, it
should be
updated in the
SIS. After the
report has
updated, you can
redownload and
add remaining
information.

1

- Open the .csv in Excel.
- If prompted, do not convert data.
- Do not change the content of the header rows. (Column widths can be adjusted.)

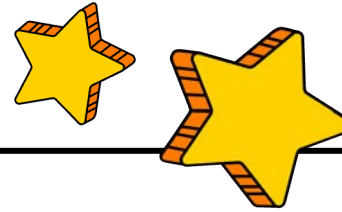

22

Instructions for Formatting Cells – Excel and Sheets

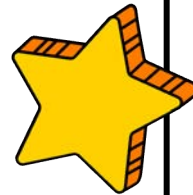

- Open the .csv in Google Sheets.
- If prompted, do not convert data.
- Do not change the content of the header rows. (Column widths can be adjusted.)

Language

Use exact value found in the “Language Code for English Learner file” column in the [Language Lookup](#) list

The native language at birth or most commonly spoken in the home. **Select the language from the MDE [Language Lookup](#) list.** (MDE uses the ISO 639.2 List from the Library of Congress.)

What if a student has a language (native) that is not on the list? Try to determine its language family. The [Ethnologue website](#) contains additional information on language families.

Example: A student speaks the Maay language. This language is not included in the Language Lookup list. According to the Ethnologue website, Maay is a Cushitic language. The ISO 639-2 has a value for Cushitic (Other). In this case, you would report your Maay- speaking student under “cus”.

MSIS Language Lookup

ELL | LANGUAGES for the file layout

TOP 20 LANGUAGE LIST

| Description | Language Code for EnglishLearner file |
|---------------------------|---------------------------------------|
| SPANISH | spa |
| ARABIC | ace |
| VIETNAMESE | vie |
| CHINESE | chi/zho |
| GUJARATI | guj |
| PUNJABI (INDIA, PAKISTAN) | pan |
| HINDI | hin |
| TAGALOG | tgl |
| TELUGU | tel |
| PORTUGUESE | por |

Data Domain Mapping > Federal Programs > Language Lookup
 Top 20 languages listed on page 1, full list on following pages

Type of Instruction

A language instruction educational program (LIEP) is a course in which an English learner is placed in order to develop and attain English proficiency while meeting challenging State academic standards. An LIEP may include instruction in English and a child's native language, and English proficient children may participate in the course if the course is designed to enable all participating children to become proficient in English as a second language (ESEA section 3201(7)).

Type of Instruction

LNGPRGBI – Transitional Bilingual Education or Early-Exit Bilingual Education

LNGPRGDU – Dual Language or Two-way immersion

LNGPRGESLELD – English as Second Language (ESL) or English Language Development (ELD)

LNGPRGESLSUPP – Content classes with integrated ESL support

LNGPRGNEW – Newcomer programs

LNGPRGOTH – Other

Use **bold** portion only in the spreadsheet! Ex: LNGPRGBI

ENGLISH LEARNER

Service Status

Monitored
Served

Years of Service

Numbers only
*leading zero not required

HOMELESS

Living Conditions

DoubledUp – Student's nighttime residence includes sharing the housing of other persons due to economic hardship, loss of housing or other reasons (such as domestic violence)

Unsheltered – Student's nighttime residence includes cars, parks, campgrounds, temporary trailers including FEMA trailers, or abandoned buildings

HotelMotel – Student's nighttime residence includes hotels or motels

SheltersTransitionalHousing – Student's nighttime residence includes transitional housing

Use **bold** portion only in the spreadsheet! Ex: DoubledUp

HOMELESS

99

Unaccompanied Youth

A youth not in the physical custody of a parent or guardian.

Yes

No

Language

Use exact value found in the “Language Code for English Learner file” column in the [Language Lookup](#) list

The native language at birth or most commonly spoken in the home. **Select the language from the MDE [Language Lookup](#) list.** (MDE uses the ISO 639.2 List from the Library of Congress.)

What if a student has a language (native) that is not on the list? Try to determine its language family. The [Ethnologue website](#) contains additional information on language families.

Example: A student speaks the Maay language. This language is not included in the Language Lookup list. According to the Ethnologue website, Maay is a Cushitic language. The ISO 639-2 has a value for Cushitic (Other). In this case, you would report your Maay- speaking student under “cus”.

MSIS Language Lookup

ELL | LANGUAGES for the file layout

TOP 20 LANGUAGE LIST

| Description | Language Code for EnglishLearner file |
|---------------------------|---------------------------------------|
| SPANISH | spa |
| ARABIC | ace |
| VIETNAMESE | vie |
| CHINESE | chi/zho |
| GUJARATI | guj |
| PUNJABI (INDIA, PAKISTAN) | pan |
| HINDI | hin |
| TAGALOG | tgl |
| TELUGU | tel |
| PORTUGUESE | por |

Data Domain Mapping > Federal Programs > Language Lookup
Top 20 languages listed on page 1, full list on following pages

STEP

Delete the last row that contains “Applied filter” information.

This row is manually added to any file export. Remove the row before uploading the spreadsheet to MSIS.

STEP

Upload the spreadsheet as a CSV file.

Files should be saved as

#####FedProg.EnglishLearner.csv

#####FedProg.Homeless.csv

#####FedProg.Immigrant.csv

*Optional text can be included in each file name.
See the File Upload screen for more information.*

PERMISSION

Federal Programs

MSIS
MISSISSIPPI STUDENT INFORMATION SYSTEM

Home
Administration
Data Submission
Submission Status
Data Quality Dashboard
Reports
Students
Data Input
Provide Feedback
Melissa Banks

Upload a New File

Please follow this file naming convention:

0123_OptionalText_MsisIdRequest.csv

LEA Number Optional Text Data Type Name File Format

File Name & Size Limits:

- 50 MB maximum size per file
- 50 characters maximum filename length

Optional Text:

- May add date, school, or other helpful information
- Alphanumeric characters or underscores only

Supported File Formats:

- CSV

Supported Data Type Names:

- CourseSectionRemoval
- FedProg.EnglishLearner
- FedProg.Homeless
- FedProg.Immigrant
- InactiveEnrollment
- MsisIdRequest
- NonPublicStaff.Assignments
- NonPublicStaff.Employment
- NonPublicStaff.Schedules
- SpecEd.Evaluation
- SpecEd.IEPData
- SpecEd.PartCtoB
- SpecEd.StudentRoster
- Staff.Assignments
- Staff.Credentials
- Staff.Employment
- Staff.Removal
- SummerActivity

Save file as listed

File Upload

Choose File | No file chosen

MISSISSIPPI STUDENT INFORMATION SYSTEM

Home

Administration

Data Submission

Upload a File

Submission Status

Data Quality Dashboard

Reports

Students

Data Input

0123_OptionalText_MsisIdrequest.csv

LEA NumberOptional TextData Type NameFile Format

File Name & Size Limits:

- 50 MB maximum size per file
- 50 characters maximum filename length

Optional Text:

- May add date, school, or other helpful information
- Alphanumeric characters or underscores only

Supported File Formats:

- CSV

Supported Data Type Names:

- CourseSection.Removal
- FedProg.EnglishLearner
- FedProg.Homeless
- FedProg.Immigrant
- InactiveEnrollment
- MsisIdRequest
- NonPublicStaff.Assignments
- NonPublicStaff.Employment
- NonPublicStaff.Schedules
- SpecEd.Evaluation
- SpecEd.IEPData
- SpecEd.PartCtoB
- SpecEd.StudentRoster
- Staff.Assignments
- Staff.Credentials
- Staff.Employment
- Staff.Removal
- SummerActivity

9920_FedProg.Homeless.csv

Invalid file type.

Try Again

Failed

MISSISSIPPI
DEPARTMENT OF
EDUCATION

 Home Administration ▾ Data Submission

Upload a File

Submission Status

Data Quality
Dashboard Reports ▾ Students ▾ Data Input ▾

0123_OptionalText_MsisldRequest.csv

LEA Number

Optional Text

Data Type Name

File Format

File Name & Size Limits:

- **50 MB** maximum size per file
- **50 characters** maximum filename length

Optional Text:

- May add date, school, or other helpful information
- Alphanumeric characters or underscores only

Supported File Formats:

- CSV

Supported Data Type Names:

- CourseSection.Removal
- FedProg.EnglishLearner
- FedProg.Homeless
- FedProg.Immigrant
- InactiveEnrollment
- MsisldRequest
- NonPublicStaff.Assignments
- NonPublicStaff.Employment
- NonPublicStaff.Schedules
- SpecEd.Evaluation
- SpecEd.IEPData
- SpecEd.PartCtoB
- SpecEd.StudentRoster
- Staff.Assignments
- Staff.Credentials
- Staff.Employment
- Staff.Removal
- SummerActivity

 9920_FedProg.Homless.csv Completed

View Files

Upload More Files

MISSISSIPPI STUDENT INFORMATION SYSTEM

Home

Administration

Data Submission

Upload a File

Submission Status

Submission Status

+ Upload a File

| Name | Date & Time (CT) | Uploaded By | Status | Actions |
|---|-------------------------|------------------------------|--------|---|
| 9920_FedProg.Homeless.csv | 11/19/2024, 05:33:01 PM | Admin, Barbara MSIS District | Failed |  |
| 2521_fourc_SpecialEducation.StudentRoster.csv | 11/19/2024, 10:43:22 AM | Admin, Barbara MSIS District | Failed |  |
| 2521_two_SummerActivity.csv | 11/16/2024, 06:56:14 PM | Admin, Barbara MSIS District | Failed |  |
| 2521_fourc_SpecialEducation.StudentRoster.csv | 11/16/2024, 06:20:53 PM | Admin, Barbara MSIS District | Failed |  |

1

- Open the .csv in Excel.
- If prompted, do not convert data.
- Do not change the content of the header rows. (Column widths can be adjusted.)

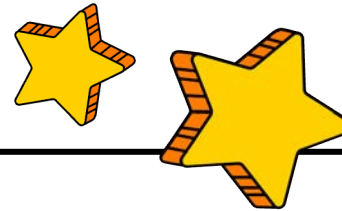

22

Instructions for Formatting Cells – Excel and Sheets

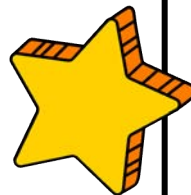

- Open the .csv in Google Sheets.
- If prompted, do not convert data.
- Do not change the content of the header rows. (Column widths can be adjusted.)

data (7) No Label

Search (Cmd + Ctrl + U)

Home Insert Draw Page Layout Formulas Data Review View Automate Acrobat

Paste

Aptos Narrow 12 A A

B I U

General

Conditional Formatting

Format as Table

Cell Styles

Insert

Delete

Format

Sort & Filter

Find & Select

Sensitivity

Add-ins

Analyze Data

Create PDF and share link

Comments

Share

022

| | A | B | C | D | E | F | G | H | I | J | K | L | M |
|----|-------------|--------|-----------------|-----------|-----------------------|-----------|------------|-----------|-------|------------------|---------------------|---|---|
| 1 | School Year | LEA Id | LEA Name | School Id | School Name | Msis Id | First Name | Last Name | Grade | Living Condition | Unaccompanied Youth | | |
| 2 | 2025 | 9920 | Faulkner County | 9920-004 | Jim Henson Elementary | 000000000 | Jane | Smith | 08 | DoubledUp | Yes | | |
| 3 | 2025 | 9920 | Faulkner County | 9920-004 | Jim Henson Elementary | 000000000 | John | Smith | 07 | HotelMotel | No | | |
| 4 | | | | | | | | | | | | | |
| 5 | | | | | | | | | | | | | |
| 6 | | | | | | | | | | | | | |
| 7 | | | | | | | | | | | | | |
| 8 | | | | | | | | | | | | | |
| 9 | | | | | | | | | | | | | |
| 10 | | | | | | | | | | | | | |

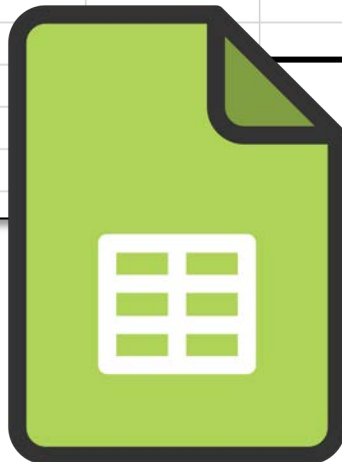

Make necessary corrections in the csv file and resave.

data (7) No Label

Search (Cmd + Ctrl + U)

Home Insert Draw Page Layout Formulas Data Review View Automate Acrobat

Paste

Aptos Narrow 12 A A

B I U

General

\$ % , .0 .00

Conditional Formatting

Format as Table

Cell Styles

Insert

Delete

Format

Σ

Sort & Filter

Find & Select

Sensitivity

Add-ins

Analyze Data

Create PDF and share link

Comments

Share

022

| | A | B | C | D | E | F | G | H | I | J | K | L | M |
|----|-------------|--------|-------------|-----------|--------------|-----------|------------|-----------|-------|------------------|---------------------|---|---|
| 1 | School Year | LEA Id | LEA Name | School Id | School Name | Msis Id | First Name | Last Name | Grade | Living Condition | Unaccompanied Youth | | |
| 2 | 2025 | 9920 | Faulkner Co | 9920-004 | Jim Henson E | 000000000 | Jane | Smith | 08 | DoubledUp | Yes | | |
| 3 | 2025 | 9920 | Faulkner Co | 9920-004 | Jim Henson E | 000000000 | John | Smith | 07 | HotelMotel | No | | |
| 4 | | | | | | | | | | | | | |
| 5 | | | | | | | | | | | | | |
| 6 | | | | | | | | | | | | | |
| 7 | | | | | | | | | | | | | |
| 8 | | | | | | | | | | | | | |
| 9 | | | | | | | | | | | | | |
| 10 | | | | | | | | | | | | | |

File
Upload

MSIS

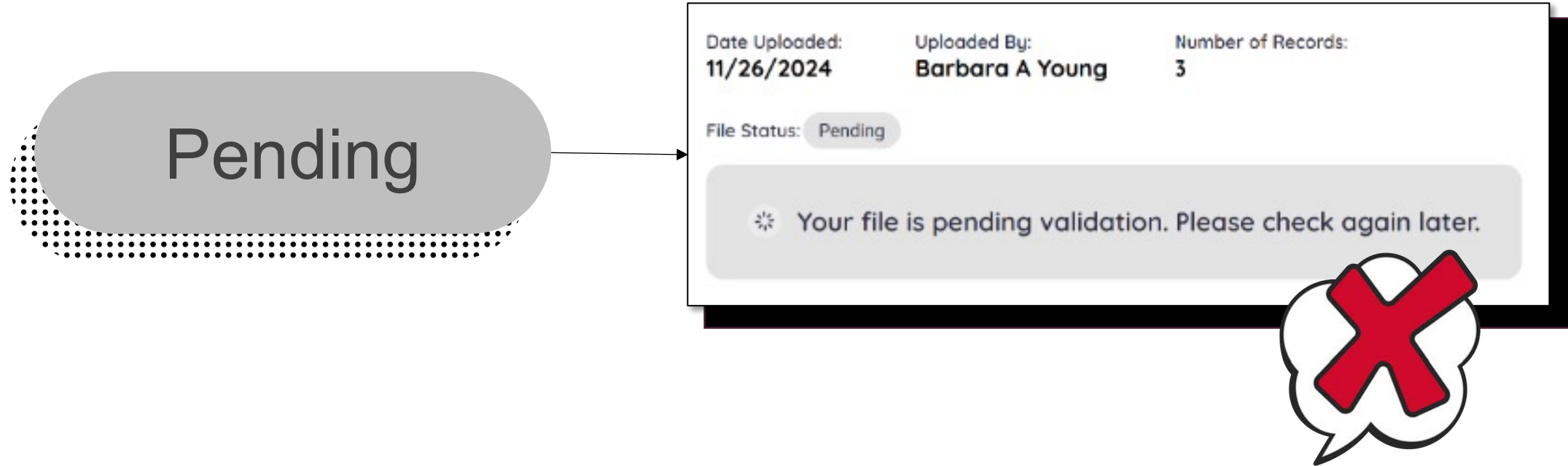

DO NOT upload more than one file that **contains the same information** while the first file is in **Pending status.**

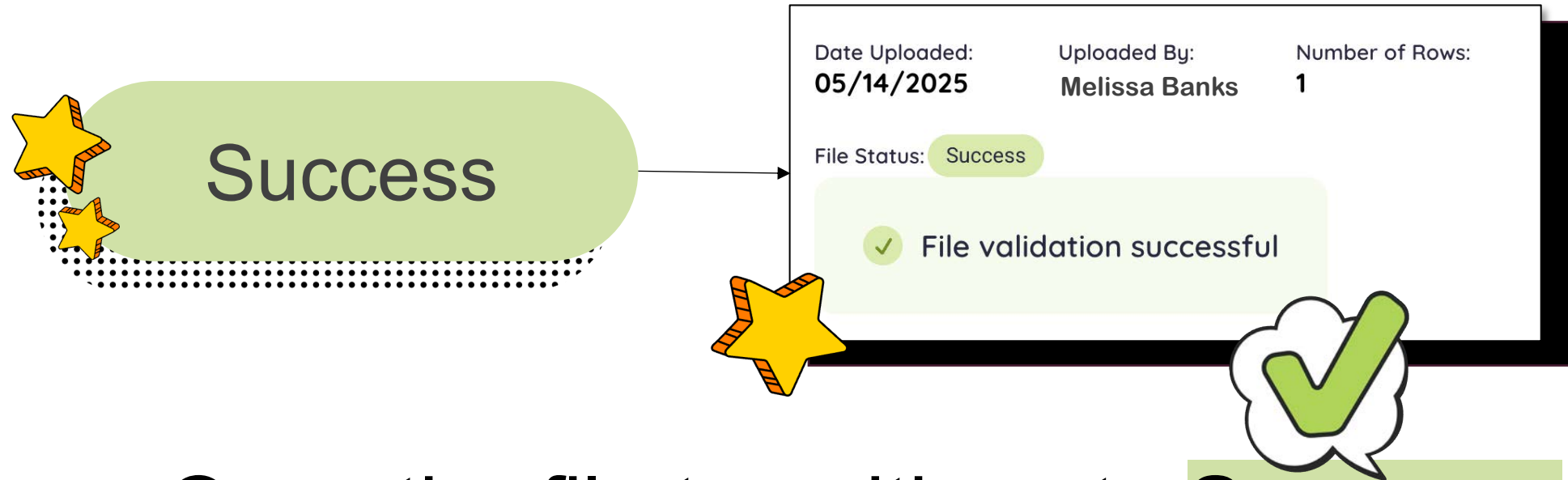

Once the file transitions to **Success status**, users can upload another file (on the same day) that **contains the same information.**

STEP

After the reports refresh overnight, review the Federal Programs Reports for accuracy.

Repeat download/upload process as needed to add or update data. Review the refreshed reports the next day.

| LEA | School | School Year | Month |
|-----|--------|-------------|---------|
| All | All | 2025 | Month 1 |

English Learner Roster

Last Refresh Date: 4/9/2025

| School Year | LEA Id | LEA Name | School Id | School Name | MSIS Id | First Name | Last Name | Grade | Language | Type of Instruction | Service Status | Years of Service |
|-------------|--------|-------------------------------|-----------|----------------------------------|-----------|------------|-----------|-------|----------|---------------------|----------------|------------------|
| 2025 | 9920 | Faulkner City School District | 9920-002 | Morgan Freeman Elementary School | 990897859 | Osa | Jensen | KG | vie | LNGPRGOTH | Served | 1 |
| 2025 | 9920 | Faulkner City School District | 9920-002 | Morgan Freeman Elementary School | 996697016 | Jones | Muniz | 02 | spa | LNGPRGOTH | Served | 1 |
| 2025 | 9920 | Faulkner City School District | 9920-004 | Medgar Evers High School | 990568863 | Coleen | Solano | 11 | spa | LNGPRGOTH | Monitored | 3 |
| 2025 | 9920 | Faulkner City School District | 9920-004 | Medgar Evers High School | 991068173 | Lashonda | Hess | 09 | spa | LNGPRGOTH | Monitored | 4 |
| 2025 | 9920 | Faulkner City School District | 9920-004 | Medgar Evers High School | 991068563 | Dania | Donnelly | 09 | spa | LNGPRGOTH | Monitored | 2 |
| 2025 | 9920 | Faulkner City School District | 9920-004 | Medgar Evers High School | 991797343 | Andra | Mears | 09 | spa | LNGPRGOTH | Served | 1 |
| 2025 | 9920 | Faulkner City School District | 9920-004 | Medgar Evers High School | 991797443 | Danelle | Akers | 11 | spa | LNGPRGOTH | Served | 1 |
| 2025 | 9920 | Faulkner City School District | 9920-004 | Medgar Evers High School | 992918658 | Galilea | Henriquez | 09 | ace | LNGPRGOTH | Served | 3 |
| 2025 | 9920 | Faulkner City School District | 9920-004 | Medgar Evers High School | 993328096 | Kya | Shade | 09 | spa | LNGPRGOTH | Served | 4 |
| 2025 | 9920 | Faulkner City School District | 9920-004 | Medgar Evers High School | 993328189 | Gayle | Holloman | 12 | spa | LNGPRGOTH | Served | 4 |
| 2025 | 9920 | Faulkner City School District | 9920-004 | Medgar Evers High School | 993328196 | Trey | Bozeman | 11 | spa | LNGPRGOTH | Served | 4 |
| 2025 | 9920 | Faulkner City School District | 9920-004 | Medgar Evers High School | 993418036 | Nathalia | Lawson | 09 | | | | |
| 2025 | 9920 | Faulkner City School District | 9920-004 | Medgar Evers High School | 995818690 | Djuna | Ackley | 09 | | | | |
| 2025 | 9920 | Faulkner City School District | 9920-004 | Medgar Evers High School | 997638708 | Phoenix | Shannon | 11 | | | | |
| 2025 | 9920 | Faulkner City School District | 9920-004 | Medgar Evers High School | 999318756 | Mintie | Howes | 10 | | | | |
| 2025 | 9920 | Faulkner City School District | 9920-004 | Medgar Evers High School | 999797300 | Tamisha | Estes | 10 | | | | |
| 2025 | 9920 | Faulkner City School District | 9920-004 | Medgar Evers High School | 999797400 | Kenney | Agnew | 09 | | | | |
| 2025 | 9920 | Faulkner City School District | 9920-005 | Oprah Winfrey Middle School | 991518278 | Lavar | Aparicio | 06 | | | | |
| 2025 | 9920 | Faulkner City School District | 9920-005 | Oprah Winfrey Middle School | 992258173 | Kirstin | Crist | 08 | | | | |
| 2025 | 9920 | Faulkner City School District | 9920-005 | Oprah Winfrey Middle School | 994748389 | Lamarcus | Cason | 07 | | | | |

| LEA | School | School Year | Month |
|-----|--------|-------------|---------|
| All | All | 2025 | Month 1 |

English Learner Roster

Last Refresh Date: 4/9/2025

| School Year | LEA Id | LEA Name | School Id | School Name | MSIS Id | First Name | Last Name | Grade | Language | Type of Instruction | Service Status | Years of Service |
|-------------|--------|-------------------------------|-----------|----------------------------------|-----------|------------|-----------|-------|----------|---------------------|----------------|------------------|
| 2025 | 9920 | Faulkner City School District | 9920-002 | Morgan Freeman Elementary School | 990897859 | Osa | Jensen | KG | vie | LNGPRGOTH | Served | 1 |
| 2025 | 9920 | Faulkner City School District | 9920-002 | Morgan Freeman Elementary School | 996697016 | Jones | Muniz | 02 | spa | LNGPRGOTH | Served | 1 |
| 2025 | 9920 | Faulkner City School District | 9920-004 | Medgar Evers High School | 990568863 | Coleen | Solano | 11 | spa | LNGPRGOTH | Monitored | 3 |
| 2025 | 9920 | Faulkner City School District | 9920-004 | Medgar Evers High School | 991068173 | Lashonda | Hess | 09 | spa | LNGPRGOTH | Monitored | 4 |
| 2025 | 9920 | Faulkner City School District | 9920-004 | Medgar Evers High School | 991068563 | Dania | Donnelly | 09 | spa | LNGPRGOTH | Monitored | 2 |
| 2025 | 9920 | Faulkner City School District | 9920-004 | Medgar Evers High School | 991797343 | Andra | Mears | 09 | spa | LNGPRGOTH | Served | 1 |
| 2025 | 9920 | Faulkner City School District | 9920-004 | Medgar Evers High School | 991797443 | Danelle | Akers | 11 | spa | LNGPRGOTH | Served | 1 |
| 2025 | 9920 | Faulkner City School District | 9920-004 | Medgar Evers High School | 992918658 | Galilea | Henriquez | 09 | ace | LNGPRGOTH | Served | 3 |
| 2025 | 9920 | Faulkner City School District | 9920-004 | Medgar Evers High School | 993328096 | Kya | Shade | 09 | spa | LNGPRGOTH | Served | 4 |
| 2025 | 9920 | Faulkner City School District | 9920-004 | Medgar Evers High School | 993328189 | Gayle | Holloman | 12 | spa | LNGPRGOTH | Served | 4 |
| 2025 | 9920 | Faulkner City School District | 9920-004 | Medgar Evers High School | 993328196 | Trey | Bozeman | 11 | spa | LNGPRGOTH | Served | 4 |
| 2025 | 9920 | Faulkner City School District | 9920-004 | Medgar Evers High School | 993418036 | Nathalia | Lawson | 09 | | | | |
| 2025 | 9920 | Faulkner City School District | 9920-004 | Medgar Evers High School | 995818690 | Djuna | Ackley | 09 | | | | |
| 2025 | 9920 | Faulkner City School District | 9920-004 | Medgar Evers High School | 997638708 | Phoenix | Shannon | 11 | | | | |
| 2025 | 9920 | Faulkner City School District | 9920-004 | Medgar Evers High School | 999918756 | Melvin | H | 10 | | | | |
| 2025 | 9920 | Faulkner City School District | 9920-004 | Medgar Evers High School | | | | | | | | |
| 2025 | 9920 | Faulkner City School District | 9920-004 | Medgar Evers High School | | | | | | | | |
| 2025 | 9920 | Faulkner City School District | 9920-004 | Medgar Evers High School | | | | | | | | |
| 2025 | 9920 | Faulkner City School District | 9920-004 | Medgar Evers High School | | | | | | | | |
| 2025 | 9920 | Faulkner City School District | 9920-004 | Medgar Evers High School | | | | | | | | |
| 2025 | 9920 | Faulkner City School District | 9920-004 | Medgar Evers High School | | | | | | | | |

Repeat as necessary to provide all information or update prior uploads

| LEA | School | School Year | Month |
|-----|--------|-------------|---------|
| All | All | 2025 | Month 1 |

English Learner Roster

Last Refresh Date: 4/9/2025

| School Year | LEA Id | LEA Name | School Id | School Name | MSIS Id | First Name | Last Name | Grade | Language | Type of Instruction | Service Status | Years of Service |
|-------------|--------|-------------------------------|-----------|----------------------------------|-----------|------------|-----------|-------|----------|---------------------|----------------|------------------|
| 2025 | 9920 | Faulkner City School District | 9920-002 | Morgan Freeman Elementary School | 990897859 | Osa | Jensen | KG | vie | LNGPRGOTH | Served | 1 |
| 2025 | 9920 | Faulkner City School District | 9920-002 | Morgan Freeman Elementary School | 996697016 | Jones | Muniz | 02 | spa | LNGPRGOTH | Served | 1 |
| 2025 | 9920 | Faulkner City School District | 9920-004 | Medgar Evers High School | 990568863 | Coleen | Solano | 11 | spa | LNGPRGOTH | Monitored | 3 |
| 2025 | 9920 | Faulkner City School District | 9920-004 | Medgar Evers High School | 991068173 | Lashonda | Hess | 09 | spa | LNGPRGOTH | Monitored | 4 |
| 2025 | 9920 | Faulkner City School District | 9920-004 | Medgar Evers High School | 991068563 | Dania | Donnelly | 09 | spa | LNGPRGOTH | Monitored | 2 |
| 2025 | 9920 | Faulkner City School District | 9920-004 | Medgar Evers High School | 991797343 | Andra | Mears | 09 | spa | LNGPRGOTH | Served | 1 |
| 2025 | 9920 | Faulkner City School District | 9920-004 | Medgar Evers High School | 991797443 | Danelle | Akers | 11 | spa | LNGPRGOTH | Served | 1 |
| 2025 | 9920 | Faulkner City School District | 9920-004 | Medgar Evers High School | 992918658 | Galilea | Henriquez | 09 | ace | LNGPRGOTH | Served | 3 |
| 2025 | 9920 | Faulkner City School District | 9920-004 | Medgar Evers High School | 993328096 | Kya | Shade | 09 | spa | LNGPRGOTH | Served | 4 |
| 2025 | 9920 | Faulkner City School District | 9920-004 | Medgar Evers High School | 993328189 | Gayle | Holloman | 12 | spa | LNGPRGOTH | Served | 4 |
| 2025 | 9920 | Faulkner City School District | 9920-004 | Medgar Evers High School | 993328196 | Trey | Bozeman | 11 | spa | LNGPRGOTH | Served | 4 |
| 2025 | 9920 | Faulkner City School District | 9920-004 | Medgar Evers High School | 993418036 | Nathalia | Lawson | 09 | guj | LNGPRGOTH | Served | 2 |
| 2025 | 9920 | Faulkner City School District | 9920-004 | Medgar Evers High School | 995818690 | Djuna | Ackley | 09 | spa | LNGPRGOTH | Served | 2 |
| 2025 | 9920 | Faulkner City School District | 9920-004 | Medgar Evers High School | 997638708 | Phoenix | Shannon | 11 | spa | LNGPRGOTH | Served | 6 |
| 2025 | 9920 | Faulkner City School District | 9920-004 | Medgar Evers High School | 999318756 | Mintie | Howes | 10 | spa | LNGPRGOTH | Served | 1 |
| 2025 | 9920 | Faulkner City School District | 9920-004 | Medgar Evers High School | 999797300 | Tamisha | Estes | 10 | spa | LNGPRGOTH | Served | 1 |
| 2025 | 9920 | Faulkner City School District | 9920-004 | Medgar Evers High School | 999797400 | Kenney | Agnew | 09 | spa | LNGPRGOTH | Served | 1 |
| 2025 | 9920 | Faulkner City School District | 9920-005 | Oprah Winfrey Middle School | 991518278 | Lavar | Aparicio | 06 | spa | LNGPRGOTH | Served | 2 |
| 2025 | 9920 | Faulkner City School District | 9920-005 | Oprah Winfrey Middle School | 992258173 | Kirstin | Crist | 08 | spa | LNGPRGOTH | Monitored | 3 |
| 2025 | 9920 | Faulkner City School District | 9920-005 | Oprah Winfrey Middle School | 994748389 | Lamarcus | Cason | 07 | spa | LNGPRGOTH | Served | 8 |

Test District Name

Errors in Federal Programs bubble will impact the Federal Programs EOY certification.

Personnel

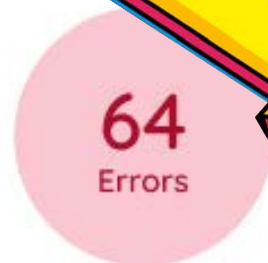

Special Education

Federal Programs

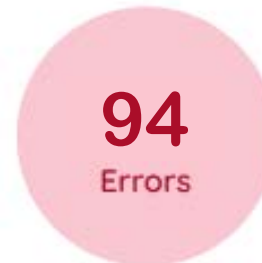

Student
Demographics

Academic
Record

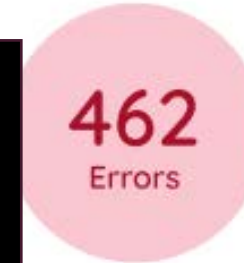

Course Section

Discipline

DATA QUALITY DASHBOARD: FEDERAL PROGRAMS

| Business Rule | Error/Warning | Tab Name | Description | Resolution |
|----------------------------|---------------|---------------------------------------|--|---|
| Language | Error | EL - Language | The student is missing a valid language code. | Ensure that a valid language code is provided in the file upload. |
| Years of Service | Error | EL - Years of Service | The student is missing a value for Years of Service. | Ensure that years of service are included in the file upload. |
| Instructional Program | Error | EL - Instructional Program | The student is missing a valid Instructional Program Type. | Ensure that a valid instructional program type value is included in the file upload. |
| Served Status | Error | EL - Served Status | The student is missing a valid Service Status. | Ensure that a valid service status is included in the file upload. |
| English as Language | Error | EL - English as Language | The language for an English Learner cannot be English. | Ensure that a language other than English is chosen. |
| Living Condition | Error | Homeless - Living Condition | The student is missing the Living Condition. | Ensure that the living condition has been entered for the student in the file upload. |
| Unaccompanied Youth Status | Error | Homeless - Unaccompanied Youth Status | The student is missing the unaccompanied youth status. | Ensure that the unaccompanied youth status has been entered for the student in the file upload. |
| Language | Error | Immigrant - Language | The student is missing a valid language code. | Ensure that a valid language code is provided in the file upload. |

Data Quality Dashboard: Federal Programs

**1**

Review all columns in the Data Quality Dashboard.

Compare the information provided – or what is missing - with what is in the SIS or the file upload.

2

Compare data in the SIS with data sources in MSIS.

Federal Programs

Certification Data Collection

Select...

Language Years of Service Instructional Program Served St

| Error/Warning | School Year | LEA Name | School Name | Descri |
|---------------|-------------|-------------------------------|------------------------|----------------------------|
| Error | 2024-2025 | Faulkner City School District | Jim Henson High School | The st missin Servic |

Review all columns in the Data Quality Dashboard.

Compare the information provided – or what is missing - with what is in the SIS or file upload.

Federal Programs

Certification Data Collection

Select...

Language Years of Service Instructional Program Served Status

| Error/Warning | School Year | LEA Name | School Name | Description | Resolution | First Name | Last Name | MSIS ID | Service Status |
|---------------|-------------|-------------------------------|------------------------|--|--|------------|-----------|-----------|----------------|
| Error | 2024-2025 | Faulkner City School District | Jim Henson High School | The student is missing a valid Service Status. | Ensure that a valid service status is included in the file upload. | Melissa | Banks | 123456789 | |

Does this match what is in the SIS?

The student is marked with the English Learner indicator in the SIS, but should not be.

Federal Programs

Certification Data Collection

Select...

Language Years of Service Instructional Program Served Status

| Error/Warning | School Year | LEA Name | School Name | Description | Resolution |
|---------------|-------------|-------------------------------|------------------------|--|------------|
| Error | 2024-2025 | Faulkner City School District | Jim Henson High School | The student is missing the English Learner indicator in the SIS. | |

Does this match what is in the SIS?

The student is marked with the English Learner indicator in the SIS, but should not be.

Set the indicator to "NO" in the SIS.

Federal Programs

Certification Data Collection

Select...

Language Years of Service Instructional Program Served Status

| Error/Warning | School Year | LEA Name | School Name | Description | Resolution | First Name | Last Name | MSIS ID | Service Status |
|---------------|-------------|-------------------------------|------------------------|--|--|------------|-----------|-----------|----------------|
| Error | 2024-2025 | Faulkner City School District | Jim Henson High School | The student is missing a valid Service Status. | Ensure that a valid service status is included in the file upload. | Melissa | Banks | 123456789 | |

Does this match what is in the SIS?

The student is marked with the English Learner indicator in the SIS.

Federal Programs

Certification Data Collection

Select...

Language Years of Service Instructional Program Served State

| Error/Warning | School Year | LEA Name | School Name | Description |
|---------------|-------------|-------------------------------|------------------------|---------------------------------------|
| Error | 2024-2025 | Faulkner City School District | Jim Henson High School | The student is missing a Service S... |

**Compare data in the
SIS/file uploads
with data sources
in MSIS.**

Does this match what
is in the SIS?

English Learner Roster

| School Year | LEA Id | LEA Name | School Id | School Name | MSIS | | | | | | | | | | |
|-------------|--------|-------------------------------|-----------|----------------------------------|-----------|-----------|----------|-----------|-----------|-----------|-----------|-----------|-----------|-----------|---|
| 2025 | 9920 | Faulkner City School District | 9920-002 | Morgan Freeman Elementary School | 99089 | | | | | | | | | 1 | |
| 2025 | 9920 | Faulkner City School District | 9920-002 | Morgan Freeman Elementary School | 99669 | Served | | | | | | | | 1 | |
| 2025 | 9920 | Faulkner City School District | 9920-004 | Medgar Evers High School | 99056 | LNGPRGOTH | | | | | | | | Monitored | 3 |
| 2025 | 9920 | Faulkner City School District | 9920-004 | Medgar Evers High School | 99106 | 09 | spa | LNGPRGOTH | | | Monitored | 4 | | | |
| 2025 | 9920 | Faulkner City School District | 9920-004 | Medgar Evers High School | 99106 | Donnelly | 09 | spa | LNGPRGOTH | | | Monitored | 2 | | |
| 2025 | 9920 | Faulkner City School District | 9920-004 | Medgar Evers High School | 99179 | Andra | Mears | 09 | spa | LNGPRGOTH | | | Served | 1 | |
| 2025 | 9920 | Faulkner City School District | 9920-004 | Medgar Evers High School | 991797443 | Danelle | Akers | 11 | spa | LNGPRGOTH | | | Served | 1 | |
| 2025 | 9920 | Faulkner City School District | 9920-004 | Medgar Evers High School | 123456789 | Melissa | Banks | 09 | | | | | | | |
| 2025 | 9920 | Faulkner City School District | 9920-004 | Medgar Evers High School | 993328096 | Kya | Shade | 09 | spa | LNGPRGOTH | | | Served | 4 | |
| 2025 | 9920 | Faulkner City School District | 9920-004 | Medgar Evers High School | 993328189 | Gayle | Holloman | 12 | spa | LNGPRGOTH | | | Served | 4 | |
| 2025 | 9920 | Faulkner City School District | 9920-004 | Medgar Evers High School | 993328196 | Trey | Bozeman | 11 | spa | LNGPRGOTH | | | Served | 4 | |
| 2025 | 9920 | Faulkner City School District | 9920-004 | Medgar Evers High School | 993418036 | Nathalia | Lawson | 09 | guj | LNGPRGOTH | | | Served | 2 | |
| 2025 | 9920 | Faulkner City School District | 9920-004 | Medgar Evers High School | 995818690 | Djuna | Ackley | 09 | spa | LNGPRGOTH | | | Served | 2 | |
| 2025 | 9920 | Faulkner City School District | 9920-004 | Medgar Evers High School | 997638708 | Phoenix | Shannon | 11 | spa | LNGPRGOTH | | | Served | 6 | |
| 2025 | 9920 | Faulkner City School District | 9920-004 | Medgar Evers High School | 999318756 | Mintie | Howes | 10 | spa | LNGPRGOTH | | | Served | 1 | |
| 2025 | 9920 | Faulkner City School District | 9920-004 | Medgar Evers High School | 999797300 | Tamisha | Estes | 10 | spa | LNGPRGOTH | | | Served | 1 | |
| 2025 | 9920 | Faulkner City School District | 9920-004 | Medgar Evers High School | 999797400 | Kenney | Agnew | 09 | spa | LNGPRGOTH | | | Served | 1 | |
| 2025 | 9920 | Faulkner City School District | 9920-005 | Oprah Winfrey Middle School | 991518278 | Lavar | Aparicio | 06 | spa | LNGPRGOTH | | | Served | 2 | |
| 2025 | 9920 | Faulkner City School District | 9920-005 | Oprah Winfrey Middle School | 992258173 | Kirstin | Crist | 08 | spa | LNGPRGOTH | | | Monitored | 3 | |
| 2025 | 9920 | Faulkner City School District | 9920-005 | Oprah Winfrey Middle School | 994748389 | Lamarcus | Cason | 07 | spa | LNGPRGOTH | | | Served | 8 | |

**Does this match what
is in the SIS?**

English Learner Roster

| School Year | LEA Id | LEA Name | School Id | School Name | MSIS |
|-------------|--------|-------------------------------|-----------|----------------------------------|-----------|
| 2025 | 9920 | Faulkner City School District | 9920-002 | Morgan Freeman Elementary School | 99089 |
| 2025 | 9920 | Faulkner City School District | 9920-002 | Morgan Freeman Elementary School | 99669 |
| 2025 | 9920 | Faulkner City School District | 9920-004 | Medgar Evers High School | 99056 |
| 2025 | 9920 | Faulkner City School District | 9920-004 | Medgar Evers High School | 99106 |
| 2025 | 9920 | Faulkner City School District | 9920-004 | Medgar Evers High School | 99106 |
| 2025 | 9920 | Faulkner City School District | 9920-004 | Medgar Evers High School | 99179 |
| 2025 | 9920 | Faulkner City School District | 9920-004 | Medgar Evers High School | 99179/443 |
| 2025 | 9920 | Faulkner City School District | 9920-004 | Medgar Evers High School | 123456789 |
| 2025 | 9920 | Faulkner City School District | 9920-004 | Medgar Evers High School | 99332 |
| 2025 | 9920 | Faulkner City School District | 9920-004 | Medgar Evers High School | 99332 |
| 2025 | 9920 | Faulkner City School District | 9920-004 | Medgar Evers High School | 99332 |
| 2025 | 9920 | Faulkner City School District | 9920-004 | Medgar Evers High School | 99332 |
| 2025 | 9920 | Faulkner City School District | 9920-004 | Medgar Evers High School | 99332 |
| 2025 | 9920 | Faulkner City School District | 9920-004 | Medgar Evers High School | 99332 |
| 2025 | 9920 | Faulkner City School District | 9920-004 | Medgar Evers High School | 99332 |
| 2025 | 9920 | Faulkner City School District | 9920-004 | Medgar Evers High School | 99332 |
| 2025 | 9920 | Faulkner City School District | 9920-004 | Medgar Evers High School | 99332 |
| 2025 | 9920 | Faulkner City School District | 9920-005 | Oprah Winfrey Middle School | 99225 |
| 2025 | 9920 | Faulkner City School District | 9920-005 | Oprah Winfrey Middle School | 99474 |

**Download the English
Learner Roster Report.**

**Complete the missing
information and upload
the spreadsheet to MSIS.**

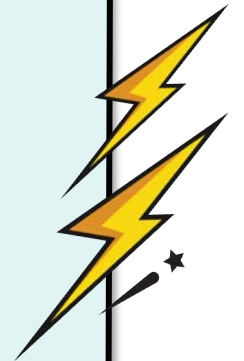

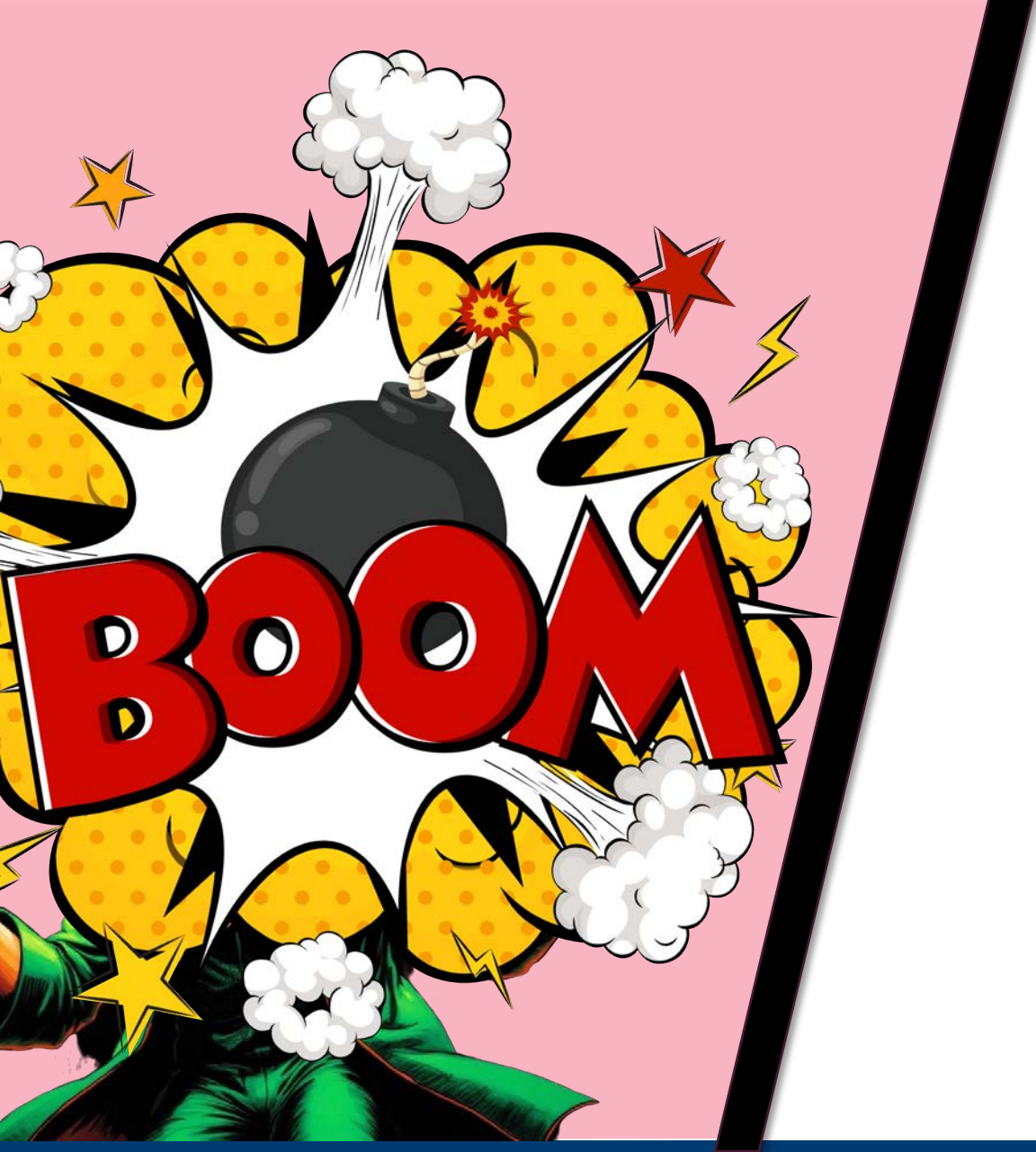

There are no errors

AUGUST – JUNE

Monthly Data Check

Review/Update Federal Programs Reports

- EL Roster Report
- Immigrant Report
- Homeless Report

Review all Federal Programs reports monthly to verify students who are enrolled or receiving services in a particular Title program. These reports can be used to correct errors in identifying students who receive or are eligible for Title services and/or support.

Please **print, date, and sign** a copy of this report (EL Roster, Immigrant, Homeless) each month as a data quality check for the Office of Federal Programs.

Maintain copies of each report until **Month 1** of the next **school year**.

Note: If an enrolled student receiving services from a Title program withdraws, transfers, or drops out of the school or district, the student will remain present on the report. You cannot remove the student from the report. This is due to the enrolled and served request from the USDoE regarding students that must be reported annually in CSPR (USDoE).

MSFF Report

FEDERAL PROGRAMS DATA

MISSISSIPPI
DEPARTMENT OF
EDUCATION

PERMISSION

Student

MSFF Report

Displays counts for categories that are part of the Mississippi Student Funding Formula (MSFF).

This report will be updated nightly until December 10. On December 10, the report will freeze, and these data will be shared with School Financial Services for funding calculations.

Data Impact

- District funding

Data Source

SIS (API nightly)
File Upload (as needed)

Data Analytics

[Data Entry](#) [Download](#) [Reports](#) [Certification Reports](#)

Home

Data Submission

Reports

Data Analytics

Students

Data Input

Feedback

Federal Programs

English Learner Roster

Homeless

Immigrant

Student

Kindergarten Entry

msis.mdek12.org

Callout 1: Points to the 'Reports' menu item in the left sidebar, which has a sub-item 'Data Analytics' highlighted with a dark teal background.

Callout 2: Points to the 'Reports' tab in the top navigation bar, which is underlined and highlighted with a red box.

Callout 3: Points to the 'MSFF' input field within the 'Student' section of the main content area.

MSIS MISSISSIPPI STUDENT INFORMATION SYSTEM

Data Analytics

Data Entry Download Reports Certification Reports

Student

- Gifted Students
- Student Indicators
- Teacher Schedules

MSFF

Student Schedules

Home

Data Submission

Reports

Data Analytics

Data Input

Provide Feedback

Melissa Banks

LEA

School Year

All

2024-2025

Mississippi Student Funding Formula

| LEA ID | LEA Name | Month 2 Net Membership | Month 3 Net Membership | Month 2-3 Avg. Net Membership | Special Ed Tier I | Tier I Weighted (.6) | Special Ed Tier II | Tier II Weighted (1.1) | Special |
|--------|-------------------------------|------------------------|------------------------|-------------------------------|-------------------|----------------------|--------------------|------------------------|---------|
| 9920 | Faulkner City School District | 2979 | 2987 | 2983 | 203 | 121.80 | 212 | 233.20 | |

LEA

All

School Year

2024-2025

Mississippi Student Funding Formula

| LEA ID | LEA Name | Month 2 Net Membership | Month 3 Net Membership | Month 2-3 Avg. Net Membership | Special Ed Tier I | Tier I Weighted (.6) | Special Ed Tier II | Tier II Weighted (1.1) | Special Ed Tier I |
|--------|-------------------------------|------------------------|------------------------|-------------------------------|-------------------|----------------------|--------------------|------------------------|-------------------|
| 9920 | Faulkner City School District | 2979 | 2987 | 2983 | 203 | 121.80 | 212 | 233.20 | |

| Last Refresh Date: 05/20/2025 | | | | | | | | |
|-------------------------------|----------------------------|----------------------------|------------------------------------|--------|--------------------------------|--------------------|----------------------|--|
| Special Ed Tier III | Tier III Weighted (1.3) | English Learners Served | English Learners Weighted (.15) | Gifted | Gifted Weighted (.05 x .05) | CTE Grades 9-12 | CTE Weighted (.1) | |
| 233.20 | 7 | 9.10 | 53 | 7.95 | 195 | 7.50 | | |

Based on Month 3 English Learner data

**Remember: This report
will be updated nightly
until December 10.**

On December 10, the report will freeze,
and these data will be shared with School
Financial Services for funding calculations.

EOY Certification

FEDERAL PROGRAMS DATA

JUNE

Federal Programs EOY

Certification will open on June 1 and close June 30.

Certification windows
WILL NOT
be extended

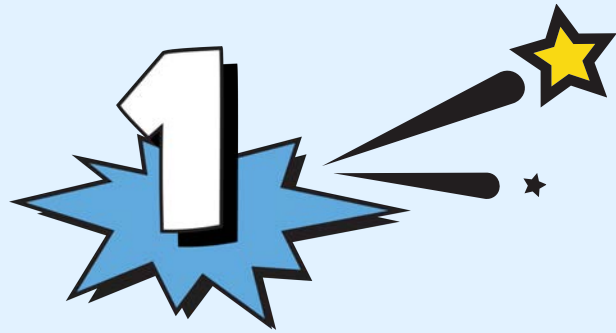

Clear any errors
for the reporting
period.

Check warnings
for the reporting
period.

Review MSIS Reports
for accuracy.

Compare with corresponding
SIS reports.

Review Reports for accuracy.

Federal Programs Reports

Data Entry Download >

- English Learner Roster
- Homeless
- Immigrant

**Month 9 Student
Indicators are
certified separately.**

Before Month 9 data is certified, ensure the Federal Programs indicators on the Student Indicator Report are accurate!

Indicators **cannot be changed** in the SIS once the school year has been rolled in the SIS.

Indicators do **NOT** have to be reset to “No” before rolling students in the SIS.

Test District Name

Errors in Federal Programs bubble will impact the Federal Programs EOY certification.

Personnel

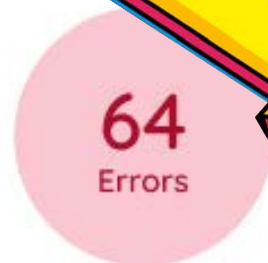

Special Education

Federal Programs

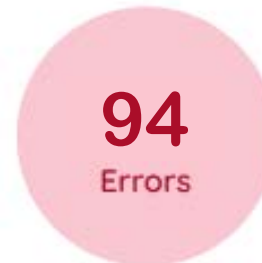

Student
Demographics

Academic
Record

Course Section

Discipline

Data Analytics

Data Entry Download Reports Certification Reports

Home

Data Submission

Reports

Data Analytics

Students

Data Input

Feedback

Federal Programs

English Learner Roster

Homeless

Immigrant

Student

Kindergarten Entry

msis.mdek12.org

PERMISSION

Federal Programs + Certify

MSIS Resource Library

Need help with MSIS? Choose from the following on-demand resources.
If you need specialized support, please submit a ticket to the MSIS Helpdesk by emailing mdeapps@mdek12.org.

Video Tutorials

Quick Reference Guides

Detailed Manual, Guidance and FAQs

Webinar Archive

Data Domain Mapping

Data Quality Dashboard

Video Tutorials

Register for Access to MSIS:

- [Microsoft districts](#) (MSIS registration link shared in the video)
- [Google districts](#) (MSIS registration link shared in the video)

Manual Entry Screens:

- [LEA & School Management](#)
- [District Salary Scale](#) (NOTE: At this time, only MSIS Primaries and Secondaries with Personnel Permission can view and edit the Salary Scale screen. We are working on a future enhancement that will allow users with Personnel permission to view the screen.)

Data Entry Download/File Upload:

- [Kindergarten Entry](#)
- Formatting your spreadsheets:
 - [Google Sheets](#)
 - [Microsoft Excel](#)

Certification

- [Federal Programs EOY](#)

New! Video Tutorial

MSIS
MISSISSIPPI STUDENT INFORMATION SYSTEM

Data Analytics

Data Entry Download Reports **Certification Reports**

School Year: 2024-2025

Data Collection: Personnel (12/01/2024-12/01/2024)

1

2

mdek12.org/msis/msis-resource-library/

MSIS
MISSISSIPPI STUDENT INFORMATION SYSTEM

Data Entry Download Reports Certification Reports

3

School Year

2024-2025

4

Data Collection

Federal Programs EOY (07/01/2024-06/30/2025)

Select the school year you want to view from the **School Year drop-down**.

Note: Past school years will be available as view only. Changes cannot be made to prior certifications.

Select the data certification you want to view from the **Data Collection drop-down**.

Data Analytics

Data Entry Download Reports Certification Reports

Relevant Reports will be linked for easy review.

2024-2025 Federal Programs EOY

Certification Open Date: 06/01/2025

Certification Close Date: 06/30/2025

Monthly Certification Reports

- English Learner Roster
- Homeless
- Immigrant

LEA Certification

| LEA Number | LEA Name | Certification Date | Certified By | Status | Actions |
|------------|-------------------------|--------------------|--------------|---------------------|---------|
| 5920 | Baldwyn School District | | | Needs Certification | ✓ |

- Home
- Data Submission
- Reports
- Data Analytics**
- Students
- Data Input
- Provide Feedback

Melissa Banks

MISSISSIPPI STUDENT INFORMATION SYSTEM

Home

LEA Certification

| LEA Number | LEA Name | Certification Date | Certified By | Status | Actions |
|------------|-------------------------|--------------------|--------------|---------------------|---|
| 5920 | Baldwyn School District | | | Needs Certification |  |

LEA cannot certify
due to errors

| Status | Actions |
|--------|---|
| Errors |  |

View Data Quality Dashboard

LEA cannot be certified
because it is outside of
the certification window

| Status | Actions |
|-----------------------|---------|
| Outside of Date Range | |

No action available

Lamar County School Dis... ▼

Home

Data Submission ▼

Reports

Data Analytics

Students ▼

Data Input ▼

✓ Provide Feedback

Melissa Banks ▼

Data Analytics

Data Entry Download Reports Certification Reports

2024-2025 Federal Programs EOY

Certification Open Date: 06/01/2025

Certification Close Date: 06/30/2025

Monthly Certification Reports

English Learner Roster

Homeless

Immigrant

LEA Certification

| LEA Number | LEA Name | Certification Date | Certified By | Status | Actions |
|------------|-------------------------|--------------------|--------------|---------------------|---------|
| 5920 | Baldwyn School District | | | Needs Certification | ✓ |

Lamar County School Dis... ▼

Home

Data Submission ▼

Reports

Data Analytics

Students ▼

Data Input ▼

✓ Provide Feedback

Melissa Banks ▼

Data Analytics

Data Entry Download Reports Certification Reports

2024-2025 Federal Programs EOY

✓ Your district has been certified for [Data Collection] on [Date].

Monthly Certification Reports

English Learner Roster

Homeless

Immigrant

LEA Certification

| LEA Number | LEA Name | Certification Date | Certified By | Status | Actions |
|------------|-------------------------|--------------------|-----------------|-----------|---------|
| 5920 | Baldwyn School District | 09/26/2024 | Barbara A Young | Certified | ✕ |

Please **print, date, and sign**
a copy of these EOY reports
(EL Roster, Immigrant, Homeless)
as a data quality check for the
Office of Federal Programs.

Maintain copies of each report until
Month 1 of the next **school year**.

Contents

[MSIS Login](#)

[Resource Library](#)

[File Layout Templates](#)

[Reporting Calendar](#)

[Security Documents](#)

[Help Desk](#)

[Training](#)

[Accreditation Standards](#)

[Vendor Resources](#)

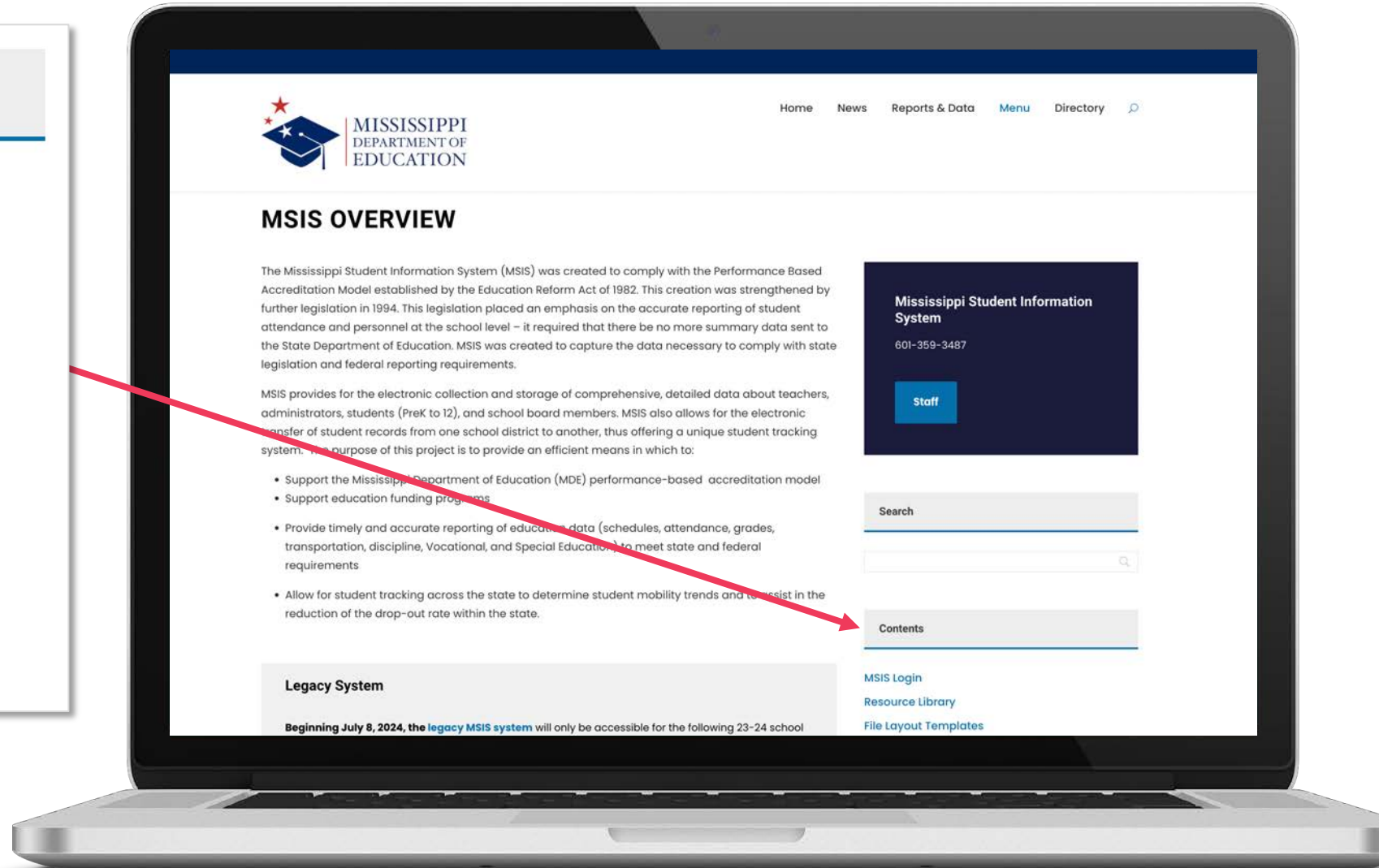

MSIS Team

msis2@mdek12.org

mdek12.org

MISSISSIPPI
DEPARTMENT OF
EDUCATION

